The Eagle 1957

To one of the sweetest and prettiest girls I know. Lots of luck

To a real sweet nice girl. Lots of luck in the future.
Paul Mendoza

Best wishes in future years
Robert Waffey

It has been real nice knowing you this year. I think you will go far in later life. Good luck!
Jim McNeal

Lots of luck to a real sweet girl
Mike Rutledge

Sheila
Best wishes in the coming years to one of the nicest girls I know
Tom

To a very nice girl. Lots of luck in the future years.
Tom

To one of the sweetest girls I've ever known. Lots of Love throughout the years.
Lots of Love
Pam M.

With the quiet voice, hands of lace, thoughtfulness

Sheila Helbing
515 Pittman
Richardson, Texas

ALLEN COUNTY PUBLIC LIBRARY
3 1833 07522 8400

Shelia -
You are a very sweet, wonderful girl with a good personality, I've enjoyed being around you very much and I'll never forget you in the years to come. I hope we remain very best of friends through next year and many more. Here's luck in everything you do for always
Kitty

Shelia,
The best of luck to a real sweet kid.
Love ya,
Pat Prince

Shelia
Lots of luck in the coming year. Hope we will always be best of friends.
Love ya
Jo Ann

To a real sweet
Real Lots of Luck
Janel Irons

Shelia
I sure enjoyed having a B-5 class with ya this year. Hope we get in a class together sometime. I wish you all the luck in the world.
Lana

Shelia
All the luck and happiness in the world to a real sweet and nice girl.
May we be friends always.
Love,
Bobbie Shepherd

To Shelia — a real sweet girl with lots of fun

- Shelia -
You're a real
cutie! Just stay sweet
and the world will be
yours for the taking!
always remember me!
Bev "5-4"

To a very nice
girl. Lots of
of luck in the
future to come.
Jerry Skelton

- Shelia -
I don't know you
too well - but I know you
well enough to say - I
think you're the one of the
cutest girls I know. Loads of
luck and love.
Lady the
Hilliard

To a nice
well behaved
girl. Lots
of luck and
good wishes.
Carol Gresh

Lots of luck
to a nice girl
of many M.

- Shelia -
To a real cute
and sweet girl
I hope we can be
come better acquainted
and better friends next
year. Best of luck always.
Loves
Lady J.

The '57 annual Staff presents...

The

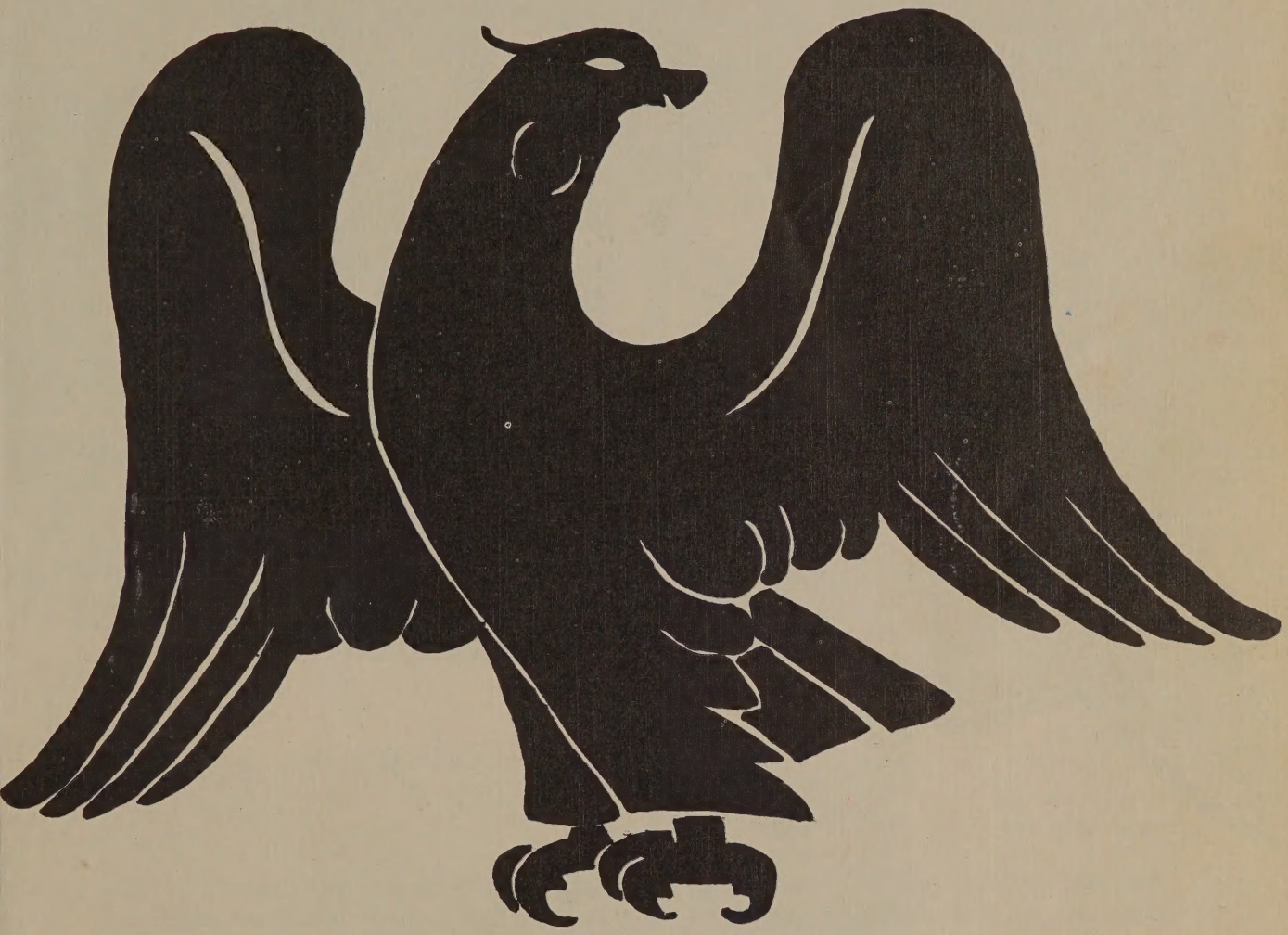

Richardson High School

Richardson Texas 1957

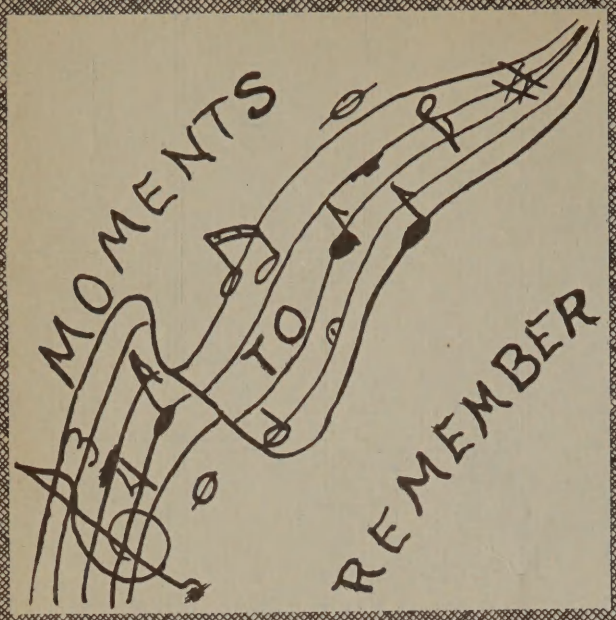

Five, ten, or fifteen years from now, when you are clearing out the attic or the bottom of that old trunk, and you find this copy of the 1957 EAGLE, we hope, that when you open it to reminisce, your mind will flash back to those "MOMENTS TO REMEMBER." The Football Banquet, that party when you danced till midnight, the football games where you yelled yourself hoarse (or made three touchdowns), the Junior-Senior Banquet, the day the Seniors walked down the aisle to receive their diplomas. With these we hope you will remember the students, your classmates, the teachers, the mid-term exams, and the A you almost made, and the time you had to stay after school for shooting spit-wads at the teachers.

These things we combined to make our theme of the 1957 EAGLE

"MOMENTS TO REMEMBER"

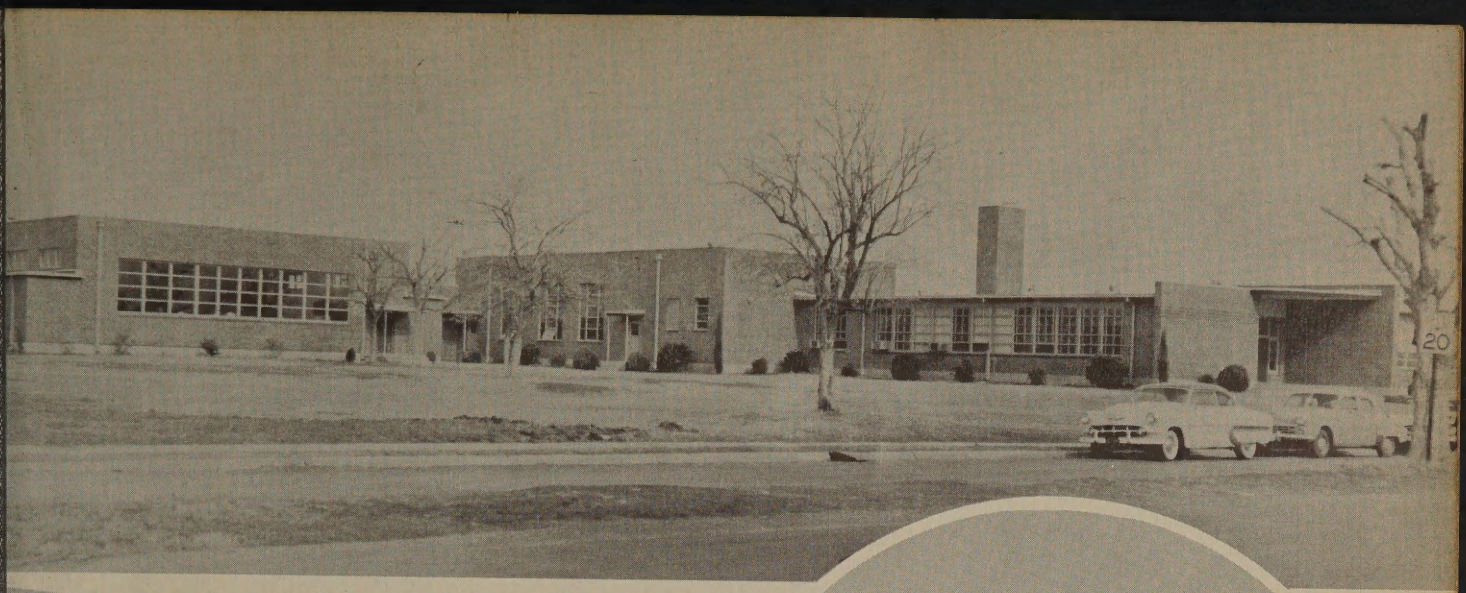

Highschool and Davis Hall

The bell rang, the bell rang! We all piled out the north door!!

Happy Day!!
School's out!!
Get on the bus and get your feet stomped!!

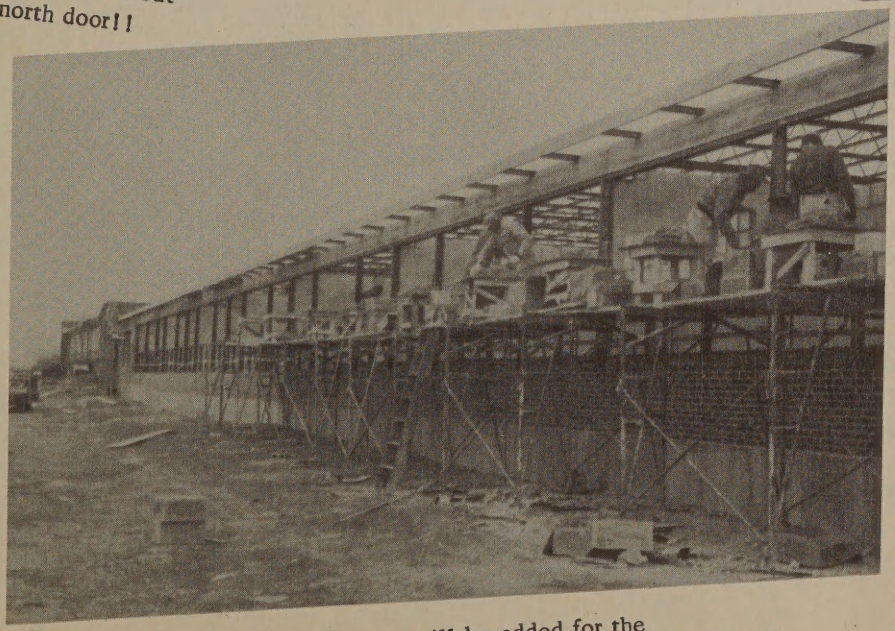

Something new will be added for the '57-'58 Seniors to enjoy!

Table of Contents

FACULTY	9 -- 14
SENIORS	15 -- 32
JUNIORS	33 -- 40
SOPHOMORES	41 -- 48
JUNIOR HIGH	49 -- 64
FAVORITES	65 -- 82
ORGANIZATION	83 -- 96
SPORTS	97 -- 114
ADVERTISEMENTS	115 -- 128

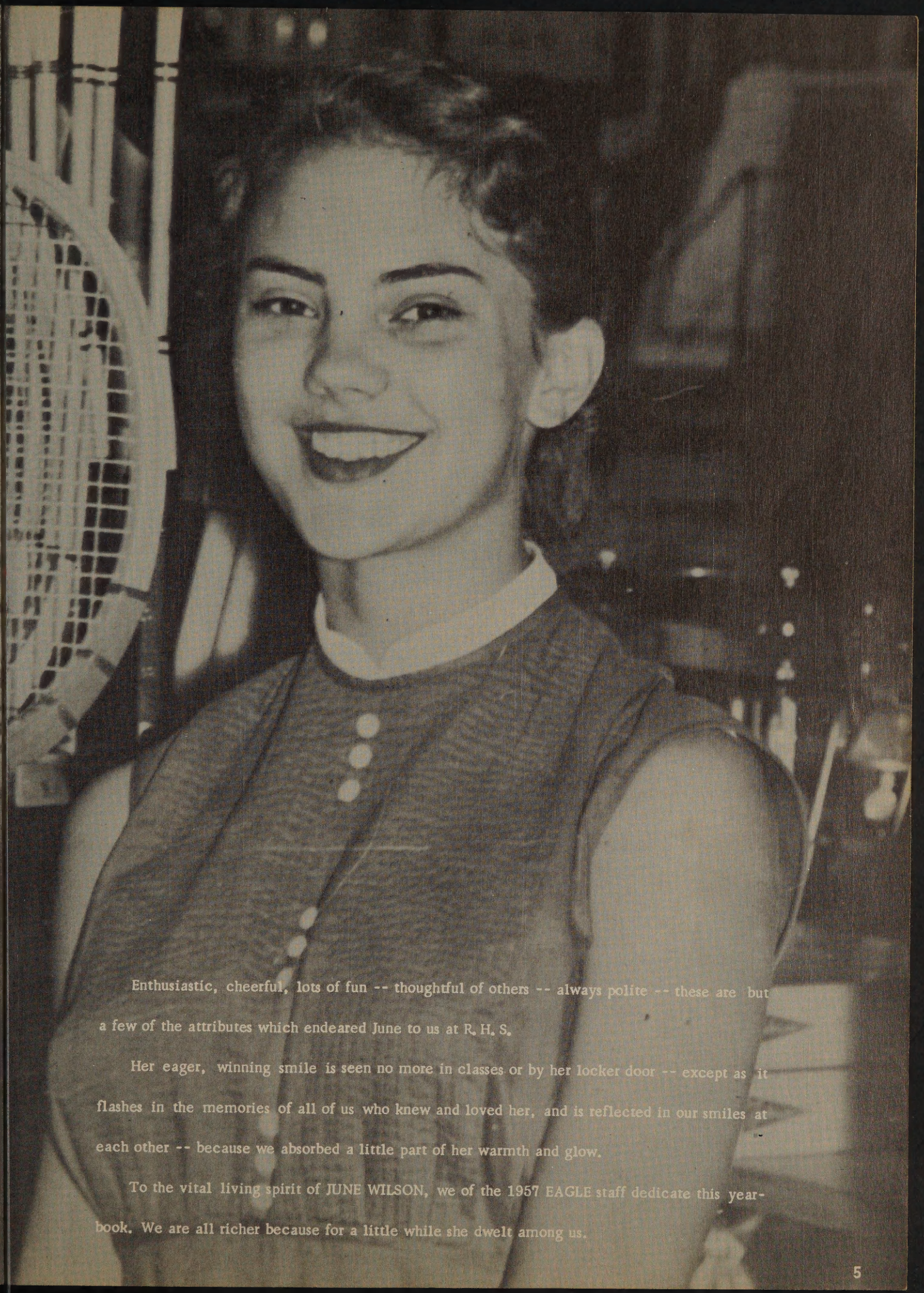

Enthusiastic, cheerful, lots of fun -- thoughtful of others -- always polite -- these are but a few of the attributes which endeared June to us at R. H. S.

Her eager, winning smile is seen no more in classes or by her locker door -- except as it flashes in the memories of all of us who knew and loved her, and is reflected in our smiles at each other -- because we absorbed a little part of her warmth and glow.

To the vital living spirit of JUNE WILSON, we of the 1957 EAGLE staff dedicate this yearbook. We are all richer because for a little while she dwelt among us.

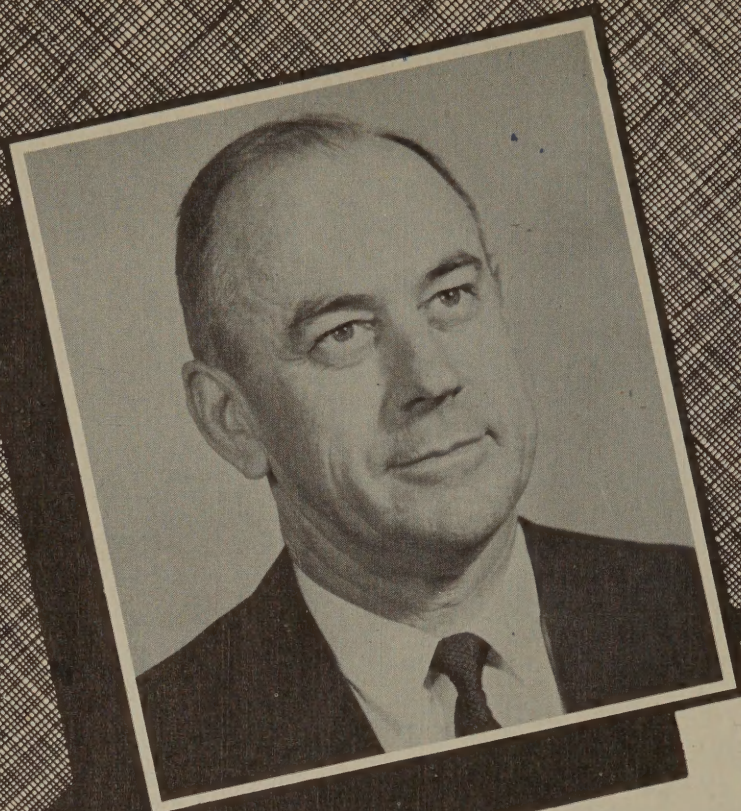

This annual promises to be one of the best and you are to be congratulated on the excellent work.

We sincerely hope that you have profited from your years in the Richardson School and have gained the knowledge of how to live fruitful and worthwhile lives.

Sincerely,

J. J. Pearce

J. J. Pearce
Superintendent

TO THE SENIORS:

Congratulations on reaching another goal on the road of life. May you have the determination and the ambition to keep striving for higher goals.

THEN TO YOU WHO WILL REMAIN IN RICHARDSON ANOTHER YEAR:

I challenge you to make it a profitable and enjoyable one. The traditions of our school can be maintained on a high level only through your continued efforts and high ideals.

Because of the wholesome attitude and conduct of the students and co-operation of the faculty, this has been a pleasant year.

Sincerely,

B.B.Passmore

B. B. Passmore
Principal

C. W. MURPHY, President

W. H. STULTS, Vice President

J. C. HANDLEY, Secretary

L. L. JOHNSON

C. E. TERRY

E. G. GATLIN

LYNN FLOYD

In our memories we will not forget the support and co-operation of the RICHARDSON SCHOOL BOARD in making 1957 a happy year. The additions to the high school building and the bond election for a new gym and other buildings showed us that our School Board had our welfare foremost in their thoughts.

LUNCHROOM LADIES

Mrs. Smith
Mrs. Sanders
Mrs. Miller
Mrs. Randell
Mrs. Christiam

P. T. A. OFFICERS

Mrs. Lester Meyer, President
Mrs. H. R. McCandless, Secretary
Mrs. Joe Robertson, Treasurer

The Dad's Club enjoy very good meals at some of their meetings.

The Evaluation Committee, made up of men from other schools, found our school in excellent shape.

FACULTY

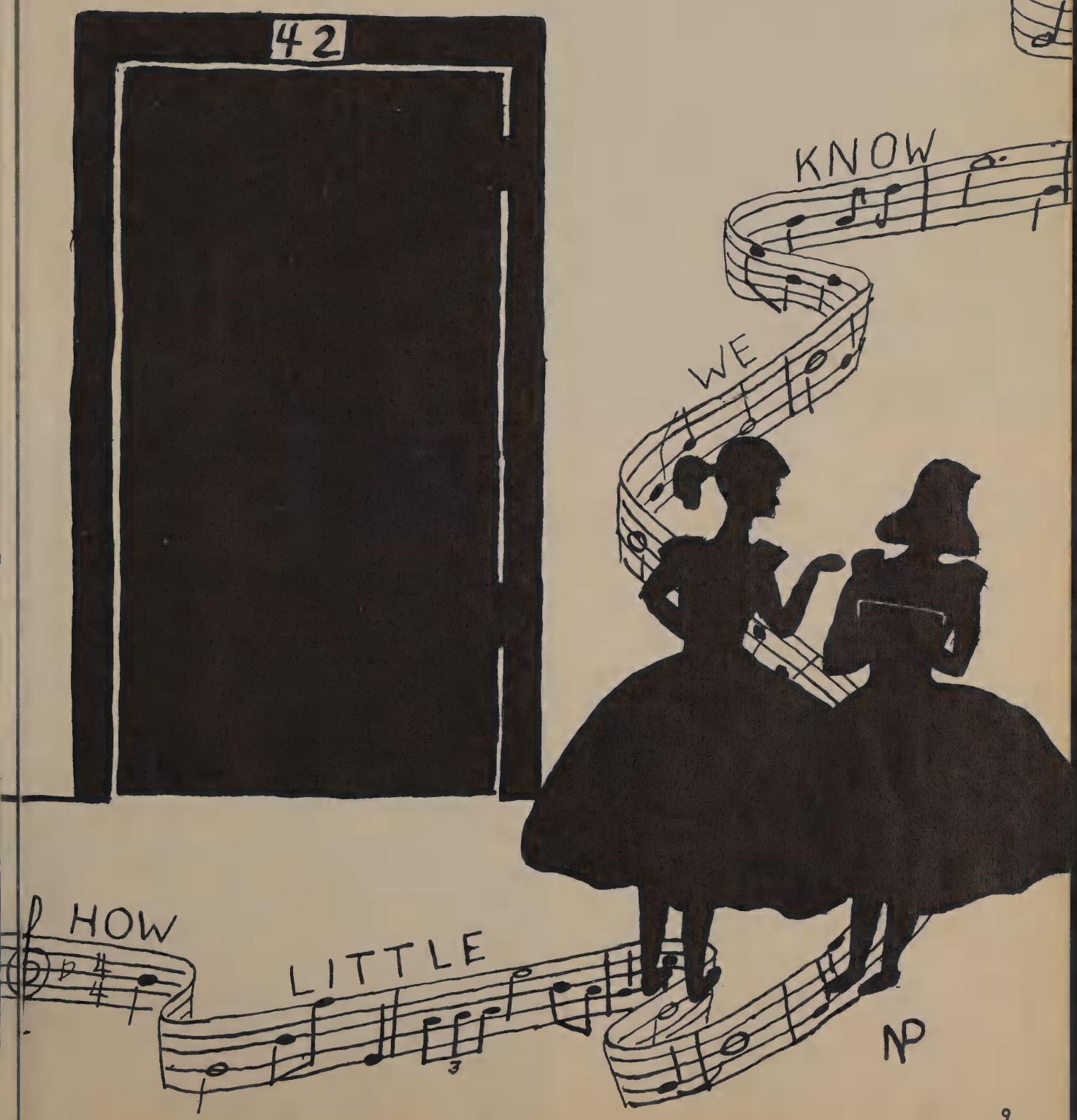

MR. C. L. GREEN
Co-ordinator
B.S., S.H.S.T.C.
M.Ed., A&M

MRS. BERNICE GREEN
Business Secretary
B.A., N.T.S.C.
M.Ed., SMU

MRS. KAY JOHNSON
Secretary to Superintendent
E.T.S.T.C.
Draughan's Business College

MRS. MAXINE AMSTUTZ
Dietician
B.S., Texas University

MR. ALDEN L. ARMSTRONG
Business Manager
B.S., M.Ed., E.T.S.T.C.

MRS. MARY BEEBE
High School Secretary

MR. CLEMENT S. FOX
High School Counselor
B.A., Minnesota University
M.A., Stanford University

MRS. MABEL NICHOLSON
Librarian
B.A., M.A., E.T.S.T.C.
M.L.S., T.S.C.W.

MR. GEORGE GATES
Band Director
B. Mus., Hardin-Simmons

MRS. DIXIE ALDERMAN
Commercial Arts
B.A., T.S.C.W.

MRS. LYNDALL LANDS
Typing, Journalism
B.S., N.T.S.C.

MR. N. R. BARR
Foreign Languages
B.A., N.T.S.C.

MISS JULIA DARNELL
History
B.A., M.A., N.T.S.C.

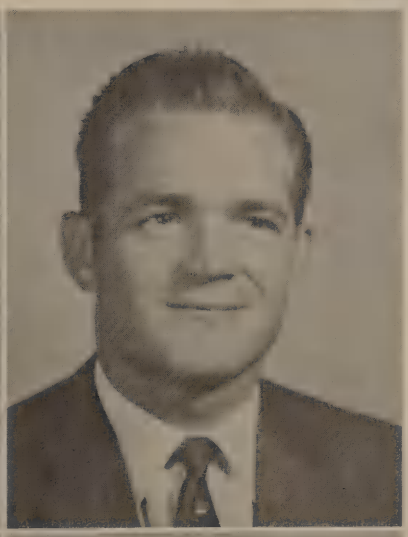

MR. BILLY RAY ATKINS
Math; Coach
B.S., McMurray

MR. RAYMON BYNUM
Math; Coach
B.S., McMurray

MRS. ALLEE GAYDON
English
B.A., M.A., N.T.S.C.

MRS. SARA FICKERTT
Pep Squad Sponsor; P.E.
B.S., Kansas State College

MR. RANDELL HERMAN
P.E., Coach
B.S., M.Ed., E.T.S.T.C.

MR. CHRIS WALVOORD
Agriculture
B.S., Sam Houston State Teacher's College

MRS. MARIE DOOLEY
Home Economics
B.S., T.S.C.W.
M. of H.E.Ed., T.S.C.W.

MR. HADDON MOATS
7th and 8th Social Studies
B.S., Southeastern State College

MRS. MARION STANLEY
Choral; English
B.A., Lindenwood

MRS. LOIS JOHNSON
English
B.A., M.A., S.M.U.

MRS. BERNICE MARSHALL
Freshman English
B.S., T.S.C.W.
M.Ed., S.M.U.

MR. L. L. MORRIS
7th Math
B.S., M.S., E.T.S.T.C.

MRS. JUANITA STRINGER
7th Language Arts
B.S., T.S.C.W.

MRS. MADGE BARNETT
7th Science
B.S., M.S., E.T.S.T.C.

MRS. ALDEN ARMSTRONG
8th Math
B.A., M.S., E.T.S.T.C.
Mrs. A. P. Armstrong

MRS. SARAH SHIELDS
7th and 8th Language Arts
B.A., S.M.U.

MRS. LUCY GANT
8th Language Arts
B.A., M.A., Austin College

To a lovely, sweet, innocent girl -
I'm glad I started Teaching again
in time to have you - Love,
Mrs. Gant

MR. DARVIN EDGE
Junior High School Science
B.S., M.Ed., E.T.S.T.C.

MRS. HELEN DEERING
8th Science
B.S., Minnesota University
Lots of luck
H. Deering

Best wishes,
Marilyn Ward

MRS. MARILYN WARD
Social Studies
B.A., Texas University

MR. DURWARD STEWART
History
B.S., M.A., S.H.S.T.C.

MRS. ELIZABETH MANN
Math
B.S., Florence S.T.C.

MR. MAX McCLEARIN
Mechanical Drawing
Driver Training
B.S., East Central
M.A., Colorado S.C.E.

MR. CLARK G. DUMAS
Chemistry, Physics, Biology
B.A., Texas University
M.E., M.S., S.M.U.

MRS. DOROTHY CARDWELL
Practice Teacher
T.S.C.W.

MR. W. J. BUCHANAN
Custodian

MR. A. F. GILES
Custodian

"Graduation Day"

Seniors '57

LARRY ALLEN
"Mr. Wonderful"

(Spence)
Wrestling Club 1
Student Council 1

(Highland Park)
ROTC 1, 2
Drill Team 1

(Richardson)
Sports' Club 3
Football 3, 4
Student Council Representative 4
Class President 4

KIT THRONBURG
"I've Got The World
On A String"

Pep Squad 2, 3, 4
Biology Club 2, 3, 4
Library Club 2, 3, 4
FHA 2, 3, 4
FTA President 3, 4
Class Vice President 3
National Honor Society 3, 4,
Secretary 3, 4
Class Secretary 4
Editor of Annual 4
Feature Columnist of Talon 4
Nominee for Miss RHS 4

JAMES COOK
"Bidin' My Time"

Junior Football 1
Latin Club 2, 3
Chem-Physics Secretary 2
President 3, 4
Class Treasurer 3
National Honor Society 3, 4
Class Treasurer 4

MARY McDOWELL TATE
"The Life of the Party"

(Highland Park)
Highlights 1, 2
Spanish Club 1, 2
Intramural Volleyball 2
Highlandaires 2

(Richardson)
Senior Editor of Annual 4
Pep Squad 4
National Honor Society 3, 4
Hi-"Y" Secretary 3
FHA 4
Class Reporter 4
Football Sweetheart Attendant 4
Miss Personality Plus 4

GERALD WOODARD
"I Sail My Ship Alone"

FFA 1, 3
National Honor Society 2, 3, 4
Chem-Physics Club 4
Class Vice President 4

SHERRIE MILLICAN
"Melancholy Baby"

Pep Squad 1, 2, 3, 4
Majorette 1, 2
Cheerleader 3, 4; Head Cheerleader 4
National Honor Society 2, 3, 4
FHA 1, 2, 3, 4
Candidate for Valentine Sweetheart 1
Future Nurses Club 3
Spanish Club President 3, 4
Nominee for Friendliest Girl 3
Nominee for Miss RHS 4
Assistant Editor of Annual 4
Hi-"Y" Chaplain 3
Nominee for Class Favorite 4

BOB OWENS
"Hey, Good Looking"

Junior Football 1; Lettered 1
Junior Basketball 1
Basketball 3
Athletic Club 2, 3
Talon Staff 2, 3
Class Favorite 3
FFA 2, 3, 4; Sentinel 4
Nominee for Friendliest Boy 3
Nominee for Most Handsome 3
Football 2, 3, 4; Lettered 3, 4;
Tri-Captain 4
Second team All-District 4

MARY GARDNER
"One In A Million"

Pep Squad 1, 2, 3, 4
FHA 1, 2, 3, 4; Rep. 3
Future Nurses' 2, 3
National Honor 4
Class Favorite 1
Class Reporter 3
Band Princess 1, 2
Nominee Friendliest Girl
2, 3; Nominee Miss Personality
Plus 4
Attendant to Football Sweetheart 4
Organizations' Editor for Annual 4
Miss RHS 4

BOBBY ELLARD
"Watching The World Go By"

(Hillcrest)

(Richardson)
FFA 3, 4

LINDA ALLEN
"Dreamy Eyes"
(Spence)
Drill Team 1
Y-Teens 1
(Highland Park)
Hi-Lites 2
Highlandaires 2
(Richardson)
Latin Club 3; Secretary 3
Drama Club 4; Vice President 4
Beaux Arts President 4
FTA Vice President 4
Pep Squad 4
Basketball Sweetheart 4;
Attendant to Sweetheart 4
Nominee for Most Beautiful 4

BOBBY HOLLEY
"Hard To Get"

Junior Football Lettered 1
Football 2, 3, 4; Lettered 3, 4
Tri-Captain 4
Basketball 2, 3, 4; Lettered 2, 3, 4; Game Captain 3, 4
Honorable Mention 3
Track 2, 3
Sports' Club 2, 3; Vice President 3
FFA 1, 2, 3; Treasurer 3
Nominee Most Athletic 3
Student Council Rep. 3
Sports' Editor for Annual 4
Mr. RHS 4

GAYLE BORAH
"Let Me Call You Sweetheart"

(Woodrow Wilson)
Good Scholarship Club 1, 2
Spanish Club 2
Choral 2
Y-Teens 1, 2
Volleyball Captain 2

(Richardson)
Class Favorite 3
FHA 3, 4
Future Nurses' 3
Choral 3
Pep Squad 4
Football Sweetheart 4
Nominee for Miss Personality Plus 4

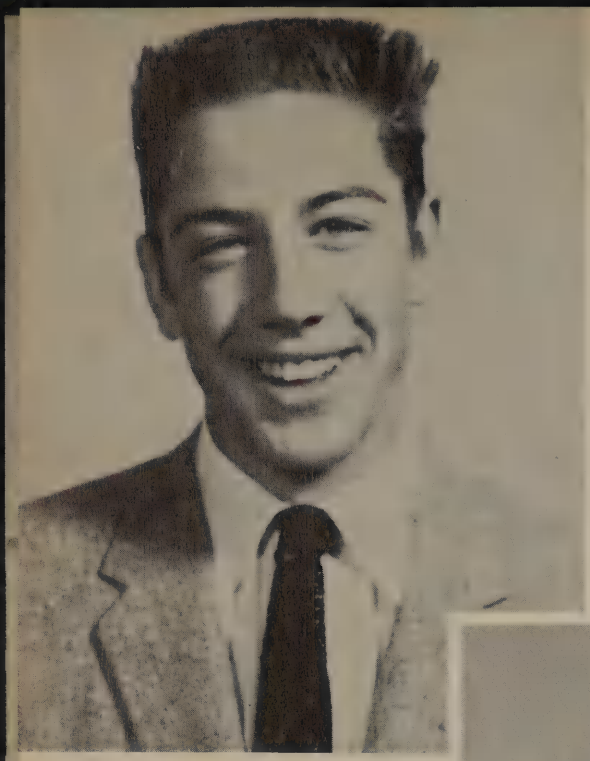

DWAYNE DURRETT
"Brown-Eyed Handsome Man"

Junior Football 1
Football 2, 3, 4; Lettered 3, 4
Baseball 1, 2, 3; Lettered 3, 4
All District 3
Most Handsome 4

GUY ANN BARNETT
"Little Things Mean a Lot"

(Three Rivers)
Annual Rep. 1, 2, 3
Class Favorite 1
FHA 1, 2, 3
Choral Club 1, 2
Cheerleader 1, 2, 3; Head Cheerleader 3
FFA Sweetheart 2, 3
District FFA Sweetheart 2

(Richardson)
Student Council Rep. 4
Talon Staff 4
FHA 4
Junior Red Cross 4

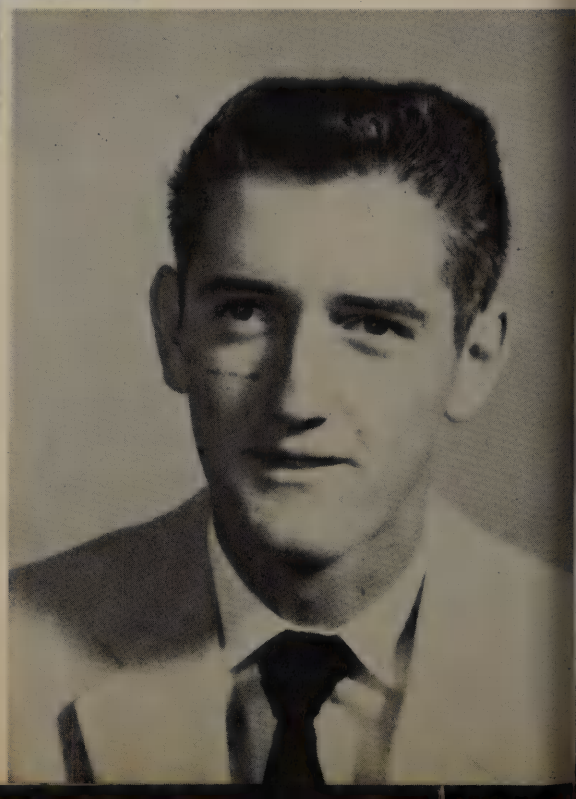

JIMMY MORTON
"On The Street Where You Live"

Junior Football 1
Football 2, 3, 4; Lettered 3, 4
Track 2, 3
Athletic Club 3
Class Favorite 4
Picture Editor of Annual 4

LINDA KERR
"Beautiful Brown Eyes"

Biology Club 2
FHA 1, 2, 3, 4
Spanish Club 3, 4
Hi-"Y" 3
National Honor Society 3, 4
Red Cross Council 3
Pep Squad 1, 2, 3, 4; Secretary 3, 4
Majorette 3, 4
Nominee for Most Beautiful Girl 4

GERALD KEITH
"Sweet Heartaches"

Junior Football 1; Lettered 1
Football 2, 3, 4; Lettered 2, 3, 4;
Tri-Captain 4
All-District 4
Basketball 1, 2, 3, 4
Lettered 2, 3, 4; Game Captain
3, 4; All-District 3
Baseball 1, 2, 3; Lettered 1, 2, 3
Track 3
Band 1, 2, 3, 4
FFA 1, 4

ELIZABETH CAILLET
"Sweet Old-Fashioned Girl"

FHA 1, 2, 3, 4; Secretary 2
Student Council Representative 4
Hi-"Y" 3
Band 1, 2, 3, 4; Band Majorette 3, 4
Band Princess 3
Regional Band 3
National Honor Society 2, 3, 4; Vice President 4
Nominee for Miss RHS 4
Class Favorite 4

RICHARD BEEBE
"Tall Boy"

Chem-Physics Club 3, 4
Basketball 3, 4; Lettered 3, 4
Band 1, 2, 3, 4

PATSY ROUNTREE
"Sweet and Gentle"

(Post)
Class Treasurer 2
Class Secretary 2
Class Favorite 2
Personality 2
FHA 1, 2, 3; Historian 2
Pep Squad 1, 2, 3
Student Council Secretary 3

(Richardson)
FHA 4
FTA 4
Spanish Club Secretary 4
Pep Squad 4

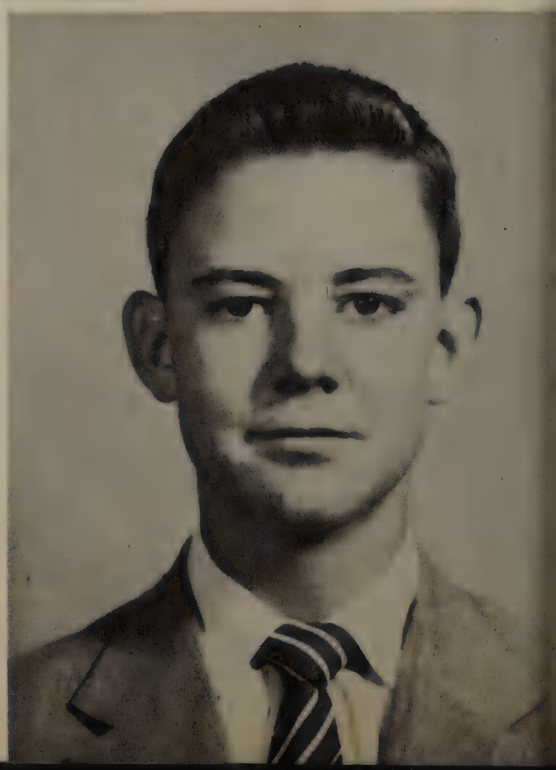

JOE LOE
"Lazy Bones"

Band 1, 2, 3, 4
Football 1, 3
Dallas County Talent Show 1
Chem-Physics Club 2, 3
Latin Club 2
FTA 2
Basketball 2
School Photographer 2
"Selling As A Career"
Essay Winner 2, 3

MIDGE RAYMOND
"Song of the Dreamer"

(Acalanes)
Acalhonors 1, 2, 3
Junior Red Cross 1, 2, 3
Girls' League 1, 2, 3
Ski Club 2, 3

(Richardson)
Junior Red Cross 4
Future Nurses' 4
FHA 4
Homeroom Representative 4
Talon Staff 4
Choral Club 4
Drama 4

DAN SHERRILL
"Make Yourself Comfortable"

(Lufkin)
Drum Major 3
Art Editor Annual 3
National Honor vice president 4
Editor of School paper 4
Key Club 4
Class Vice president 3
Student Council 3
Class President 3, 4
Candidate Assemble Chairman 4

(Richardson)
Sports' Editor Talon 4

NANCY CUNNINGHAM
"Sophisticated Lady"

(Middletown)
Girls' Athletic Association 2
Y-Teens 2
Girls' League 2
Annual Representative 2

(Highland Park)
Hi-Lites 3

(Richardson)
FHA 4; FTA 4
Spanish Club 4; Junior Red Cross

DON BOBO
"I'm Gonna Live Till I Die"

(Rockwall)
Junior Football 1; Lettered 1
FFA 1
Student Council 1
Class President 1

(Richardson)
Football 2, 3, 4; Lettered 3, 4
All-District 4
Athletic Club 1, 2, 3

PAT ALY
"Young Love"

FHA 3, 4
Future Nurses' 3
Hi-"Y" 3

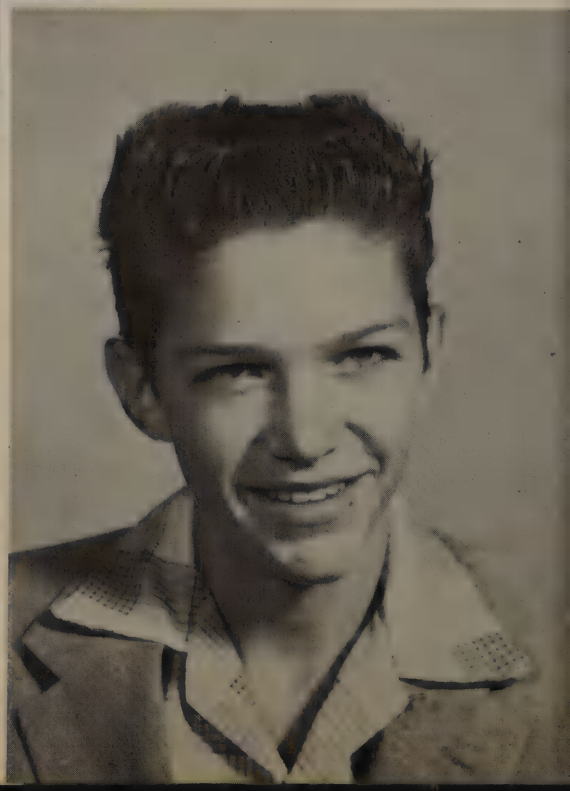

DAVID THURSTON
"S'posin"

FFA 1, 2

NAOMI SULLIVAN
"Don't Let The Stars Get In Your Eyes"

(North Dallas)
History Club 1
Y-Teens 1, 2; Vice President 1
Choral Club 1, 2
Delphians 2
Vikingettes 2

(Richardson)
Hi-"Y" 3
Pep Squad 4
FHA 4
FTA 4

HARRY FIFE
"No Man Is An Island"

Junior Football Lettered 1
Football 2, 3, 4; Lettered 4
Second Team All-District 4
Baseball 1, 2, 3; Lettered 3
All-District 3
Athletic Club 1, 2
FFA 1, 2, 3; Rep. 2
Class Reporter 1
Class President 2
National Honor Society 4
Business Manager of Annual 4
Mr. Personality Plus 4

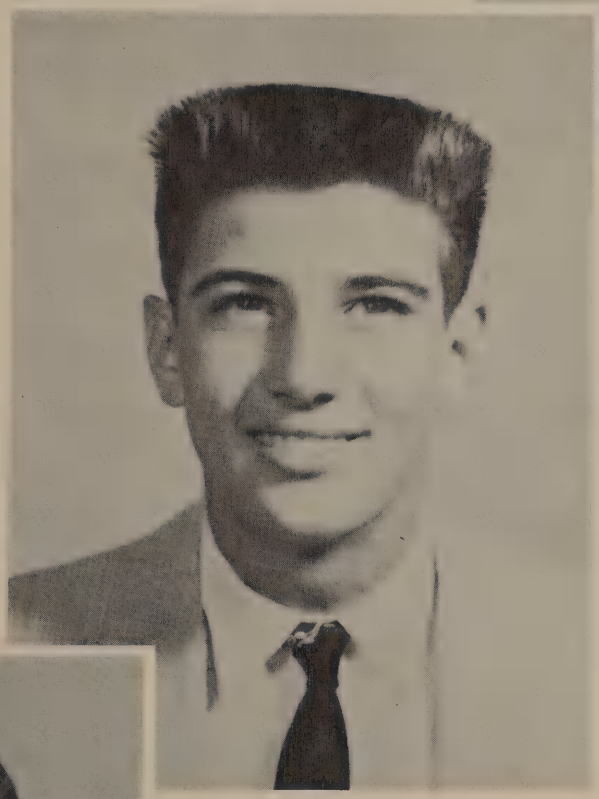

DOLORES ATTAWAY
"Green Eyes"

Band 1, 2, 3, 4; Majorette 1, 2, 3, 4
Basketball 1
Future Nurses' 3
FHA 3, 4
Nominee for Class Favorite 4
Fair Queen 4
Editor of Talon 4

DUKE ROBERTSON
"Mr. Touchdown"

(Carlmont)
National Honor Society 1
Block "C" Society 1
Baseball 1; Lettered 1

(Richardson)
Baseball 2, 3; Lettered 2, 3
National Honor Society 3
Spanish Club 3, 4
Annual Rep. 3
Football 4; Lettered 4; All-District 4
Honorable Mention Greater Dallas 4
Most Athletic Boy 4
Annual

MARILYN NEALE
"She Loves to Rock And Roll"

Pep Squad 1, 2, 3, 4; President 3, 4
Head Majorette 1, 2, 3, 4
FNC 3, 4; President 4
FHA 1, 2, 3, 4; Assistant Treasurer 3
Hi-"Y" 3
Basketball Lettered 3
Choral Club 2, 3
Captain Girls' Softball 2, 3
Nominee Most Athletic Girl 3

CHARLES TAYLOR
"If I Had Three Wishes"

(McDonogh)
Track 1; Lettered 1, 2
Football 2; Lettered 2
French Club 1, 2

(Richardson)
Track 3; Lettered 3
Sports' Club 3; Secretary 3
Football 3, 4; Lettered 4
Nominee Mr. Personality Plus 4
Nominee Class Favorite 4
Assistant Sports' Editor 4

ELOISE STANFORD
"Everlovin'"

Librarian 1, 2, 3, 4
FHA 2, 4
Library Club 3, 4; Reporter 3

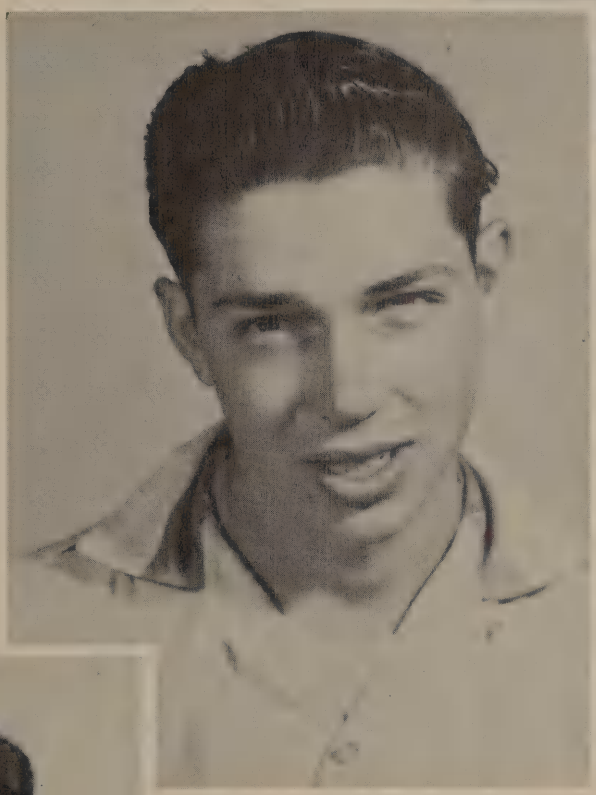

PAUL MULKEY
"Slow Poke"

Sports' Club 3

PATSY STACKS
"Diamonds Are A Girl's Best Friend"

FHA 1
Volleyball 2, 3
Librarian 1, 2, 3
Library Club 3, 4; Secretary 3
Drama Club 4

JACK MURDOCK
"Quiet Man"

FFA 1, 2; Vice President 2
Volleyball 1
Basketball 1, 2
Class Reporter 2

LYNELLE McLENDON
"Inspiration"

(Garland)
Choir 1, 2
FHA 1

(Adamson)
Future Teacher's 3
Dramatics Club 4
Library Club 4

BUDDY KELLEY
"Crazy With Love"

Latin Club 2, 3
Sports' Club 3
Football 1, 2, 3, 4; Lettered 3, 4
Track 2, 3; Lettered 3
FFA 1, 3, 4
Annual Staff 4

ALBERTA ABBOTT
"Anniversary Song"

Pep Squad 1, 2
Baseball 1
Basketball 1
Volleyball 2, 3
Dramatics Club 4

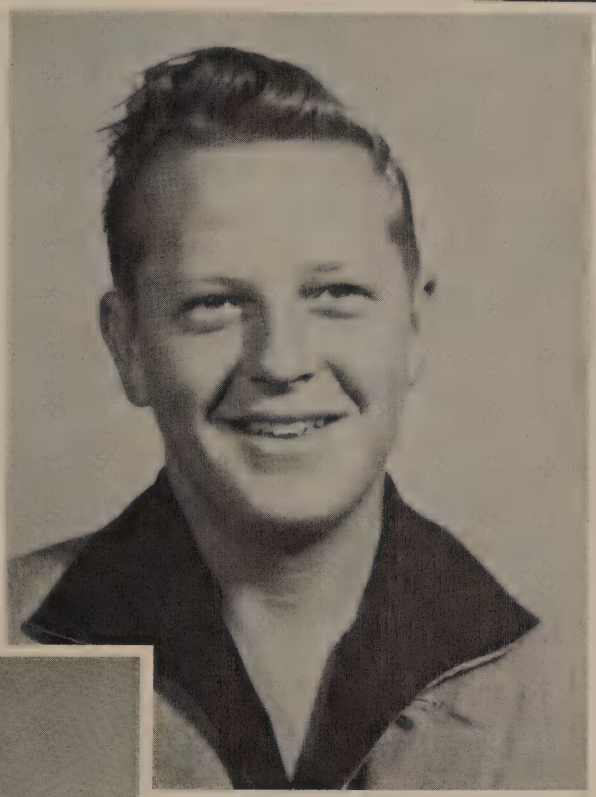

AUDIE BISHOP
"Learnin' the Blues"

Football 1, 2, 3
Sports' Club 3
FFA 1, 2, 3, 4; President 4

ALICE NETTLE
"Rusty Ol' Halo"

Pep Squad 1, 2
Girls' Softball 2, 3
Choral Club 3
Hi-"Y" 3
FHA 1, 2, 3
Future Nurses' 3, 4; Assistant Secretary 4
Yearbook Editor 4

JERRY MORRIS
"Too Busy to Understand"

Band 1, 2, 3, 4; Festival Band 2, 3
Volleyball 1
Softball 1
Junior Red Cross 2, 3, 4
All-Regional Band 3

WANDA RENEAU
"World Weary"

Future Nurses' 3
Pep Squad 2
Baseball 3
FHA 2, 3, 4

RONALD JACKSON
"With A Little Bit Of Luck"

(Hamlin Junior High)
Basketball 1

What Mighty Seniors We Are!

What to do, what to do? Ask Mr. Fox, James Earl!

'56 Seniors are welcomed by '57 Seniors, Mary and Kit.

Did you ever see so many pretty Senior girls at the Football Banquet??

Hard working Seniors are at it again, taking those Iowa Achievement Tests!

Type faster, kids, after all, you're seniors, now!

Studious looking, aren't they? Well, they're mighty Seniors!

The sweetheart and attendants were announced that day.

Sure was an interesting assembly!

Wow!! Such

Active Seniors!!

Our lovely Sweetheart, and a Senior, of course!!

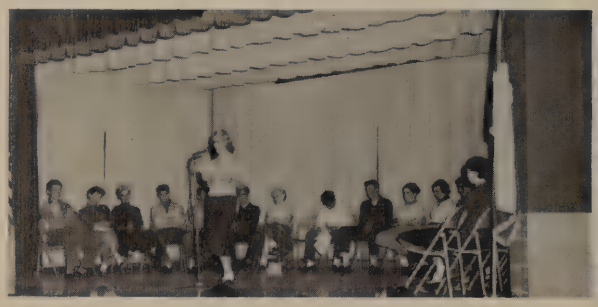

Kit presenting the annual staff at assembly.

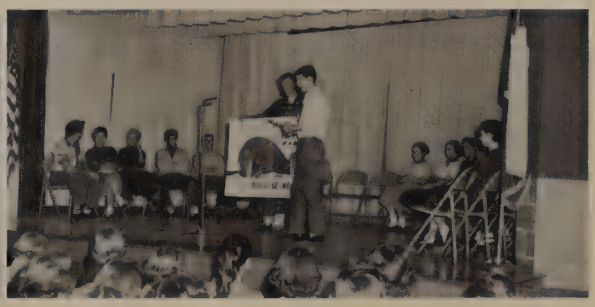

Harry and Buddy trying desperately to sell the annual.

Sherrie explains to assembly the qualities of leadership.

Jerry Wayne presides at the safety council assembly.

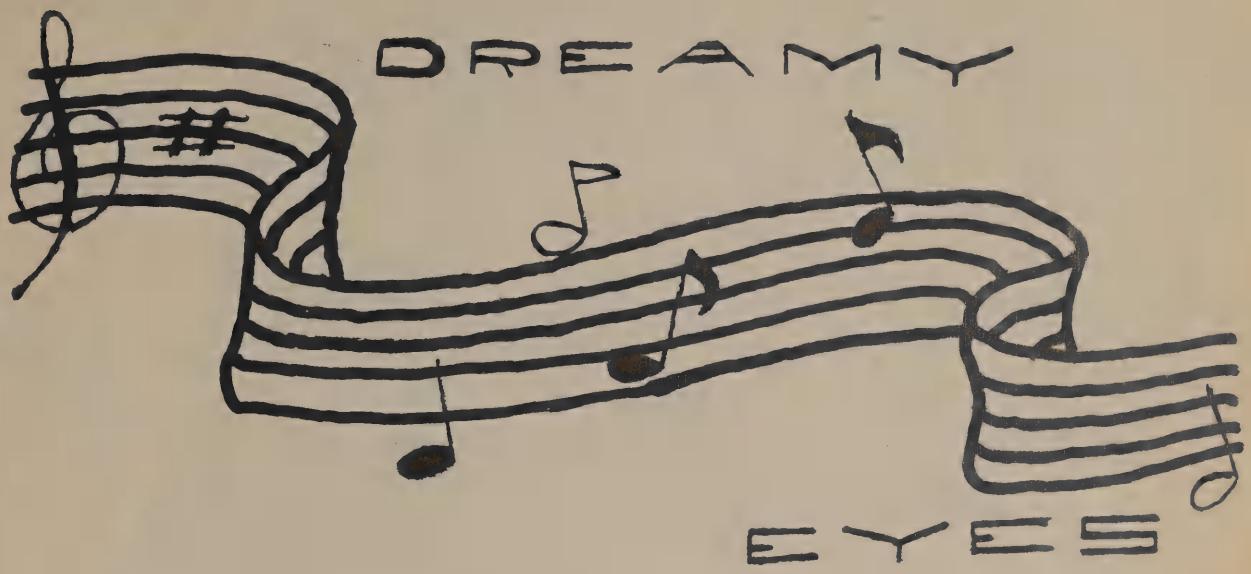

JUNIORS

BILL SKILES
ANDY BEETS
NELWYN BERG

LAQUITA LITTRELL
JANE MASSEY
PATSY SPENCER

GERALD WEBB
MARY KRAUSE
JANERA LENHART

SUE BARNETT
JOE DEERING
LLE ANN STOCKTON

JO ANN HUTCHERSON
JIMMY JONES
KATHLEEN CROLY

BILL DEAL
JOAN HITCHCOCK
JOHN GRIFFIN

JIM CASKEY
SALLY REDDICK
STANLEY PRICHARD

SARA COX
STEPHEN CORLEY
CAROL HAWORTH

BRENDA DIFFENDERFER
ALLAN McGINNESS
BARBARA HARGROVE

LOUISE CORRELL
JIM SNEED
ANN TERRY

FRANK COWAN
PATSY BLACKWELL
CARL CRITTENDEN

DAN McADA
COLLEEN LUCAS
BILLY STRINGER

KAY MORTON
ROBERT REYNOLDS
JO JACKSON

DICK FLOYD
JUDY COWAN
ELAM CONEY

DONNIE KIFER
NOLA ANN CROW
DANNY MAGEE

SUE BRYANT
DON JONES
MARY ROBERTSON

MARGIE JONES
BILL OWNSBY
JEANNIE WEERSING

TERRY RHODES
LOUISE KIFER
DON SCOTT

OLIVER DAVIS
KAREN McCANDLESS
JIM ATKINS

PATSY BORCHARDT
RONNIE CLARKE
DIMPLE FLETCHER

SARA BETH GREEN
DOUGLAS PRITZEN
ALICE CROCKETT

CRAIG STORY
MELBA FOSTER
FLAY GARDENER

MACK YANDELL
MARGARET VANDIVER
RAY GREEN

JEAN ANN HILLIARD
GERALD SKILES
PAT CARMICHAEL

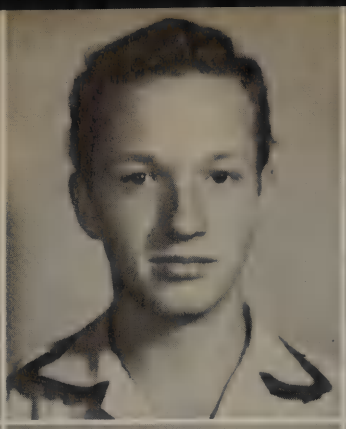
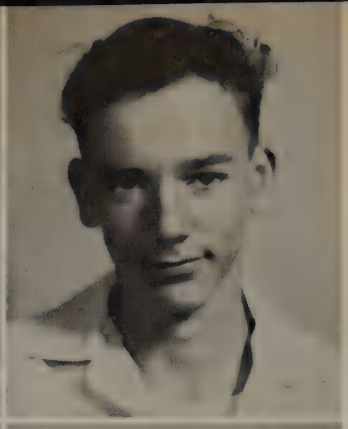

BARBARA MAHAN
NORMAN PARSONS
JACK GREER

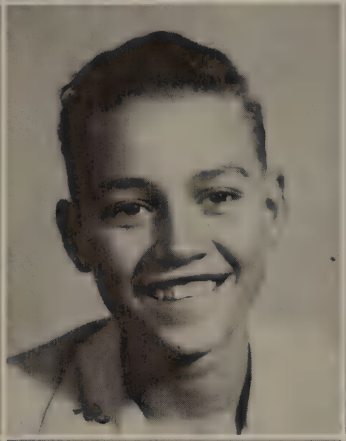

LINDA HALSTEAD
DENNIS BAILEY
DORCAS ABBOTT

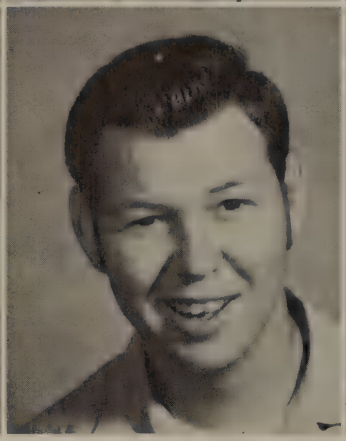

BECKY HAYES
JIMMY ORTEN
CORBIE WIGINGTON

Sara Cox and Patsy Borchardt typify Juniors who learn about American heroes and keep up with current affairs in American history classes.

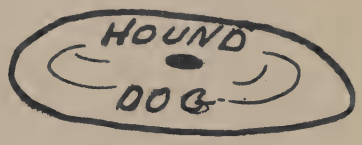

THE SOPHOMORES

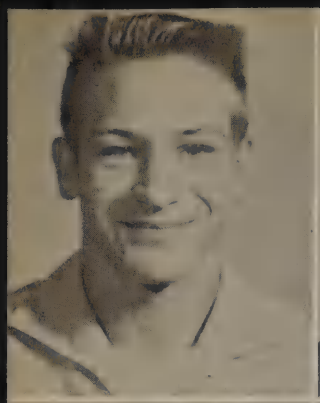

Alan Childre
Brooks Durham
Jan Payne

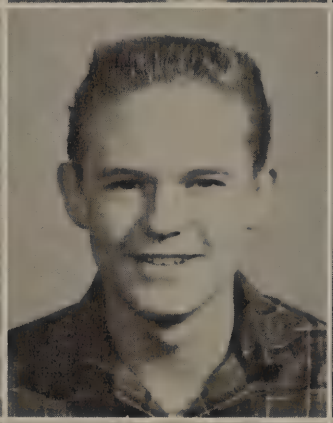

Martha Nelson
Frank Garver
Katy Lou Franklin

Stonelle Harris
Larry Barnett
Penny Pickard

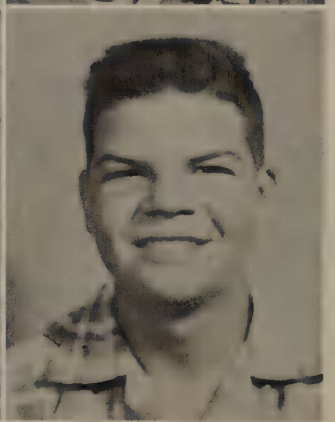

Lloyd Cloud
Kay Russell
Doug Stults

Joe Gilkison
David Breedlove
Marjorie Putman

Bobby Collard
Andrea King
Loyd Campbell

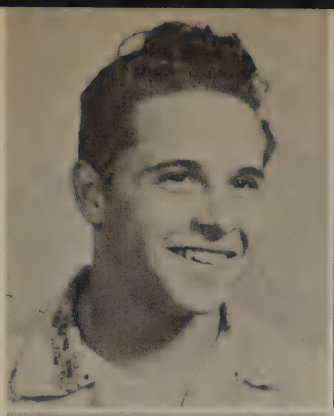

Lynn Packard
Wade Campbell
Beverly Baughman

Ralph Faulkner
Sue Ann Christian
Phil Hart

Carolyn Bellows
Jerry Green
Virda Zachary

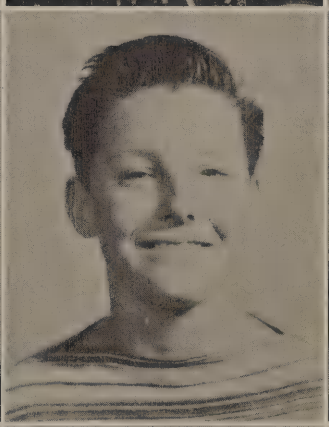

Don Gordon
Patricia Borchardt
Tommy Combs

Sammy Turner
Ann Feckety
Kenneth Morris

Lana Allen
James Jacobs
Sue Johnson

Terry Nowlin
Joan Manning
Jim Bob Walker

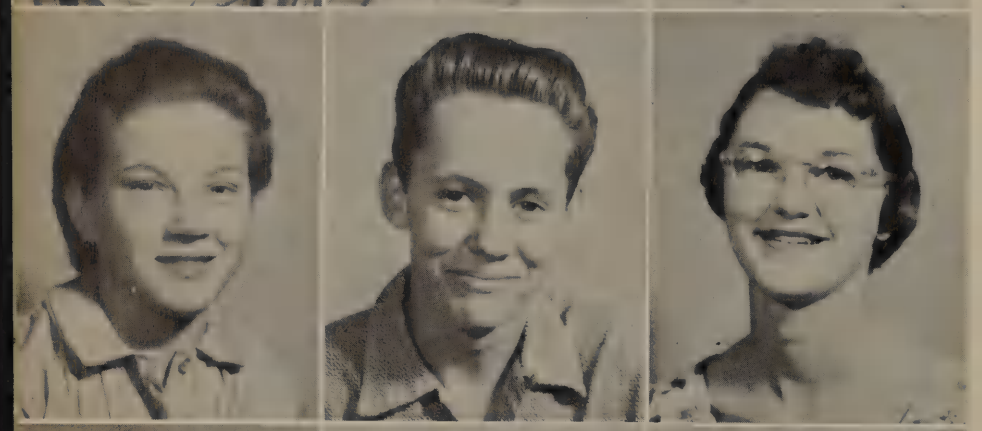

Sylvia Jennings
John Allen
Kay Hoskins

Craig Wilson
Lonna Borah
Bill Blake

Gary Carroll
Nell Conner
Harold Dawson

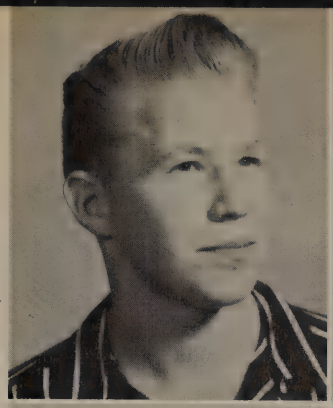

Pat Hayes
Nelson Humphreys
Suzie Stone

Gerald Ogle
Lois Lester
Terry Houston

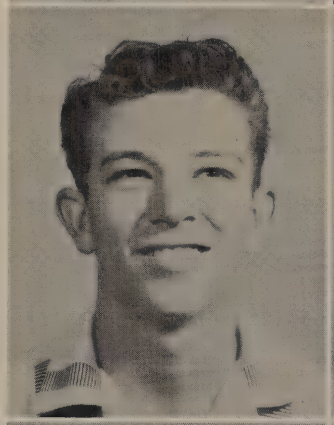

Lola Duckworth
Billy Coney
Suzanne Martin

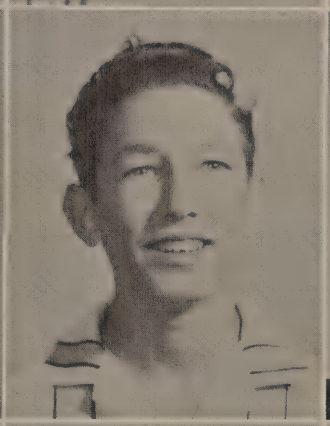

Blair Lee
Barbara Spears
Bill Hutcherson

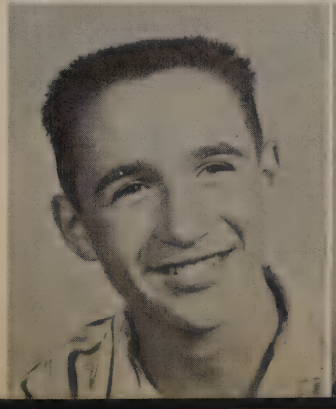

Diana Deweese
Jimmy Love
Diane Schaerdel

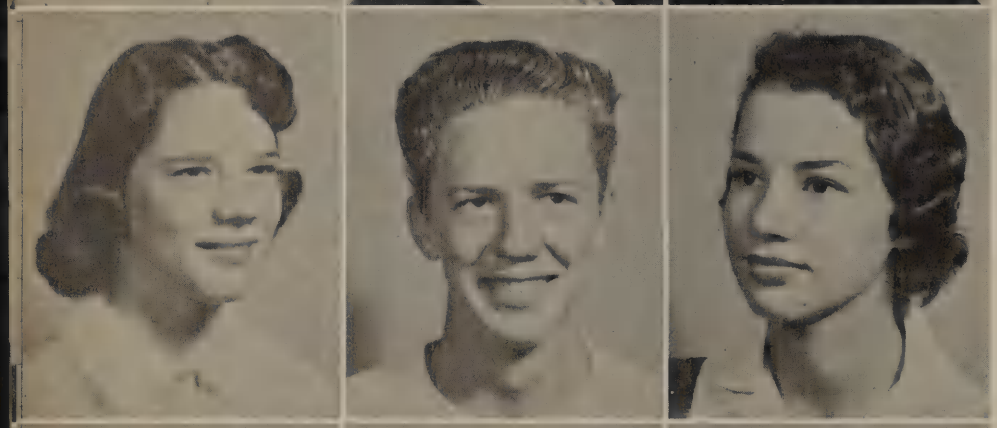

Carole Clanton
Bobby Saye
Phyllis Byrd

Mike Webb
Becky Huffines
Pat Keith

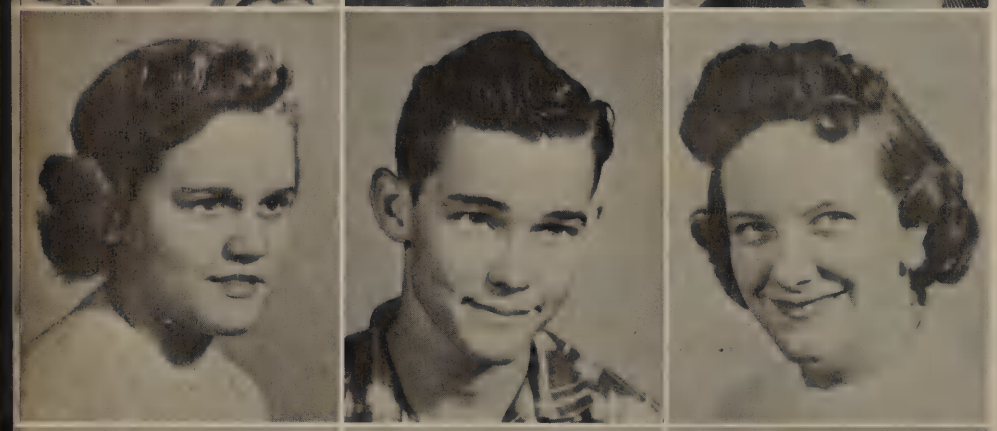

Linda Lewis
Mike Walley
Lois Mervicker

Joseph Keahey
Bunny Fleck
Glen Powell

Don Mervicker
Charlotte Morgan
Marshall Gant

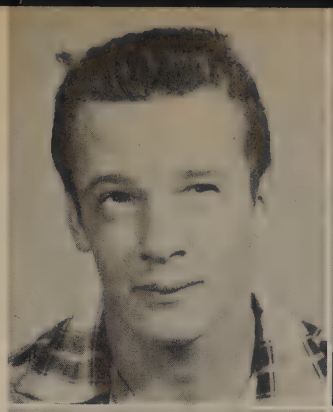

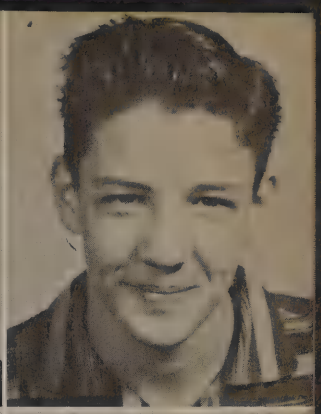

Jeane Wilburn
Thomas Finley
Peggy Lee

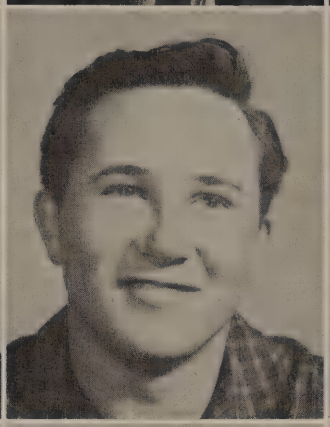

Melvin McIntire
Jan Pruitt
Clyde Hensley

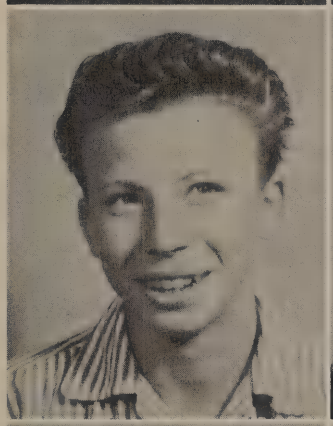

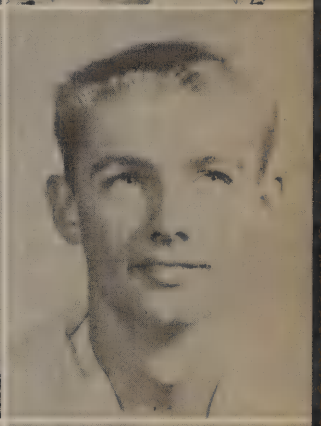

JoAnne McFarland
Robert Hensell
Gloria Wyatt

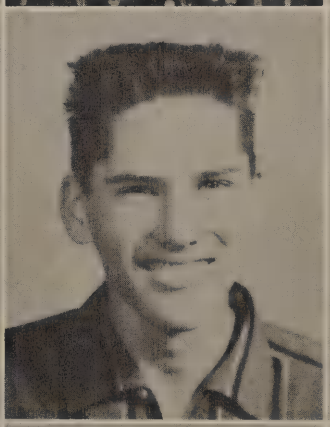

Mike Bynum
Judy Brown
Allan McClure

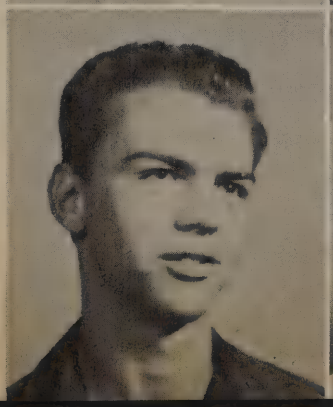

Ann Williams
Ada Leigh Everly
John Zimmerman

Sarah Johnson
Walter Donaldson
Billie Peterson

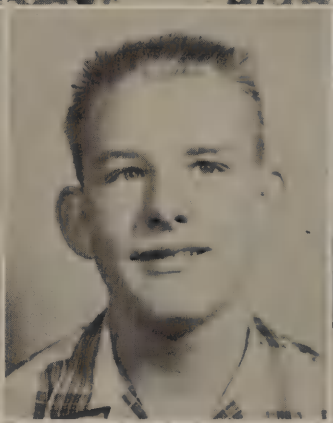

Charles Ramser
David Odom
Margaret Murray

Louisa Nanni
Marilyn Hilsen
Patsy Slovak

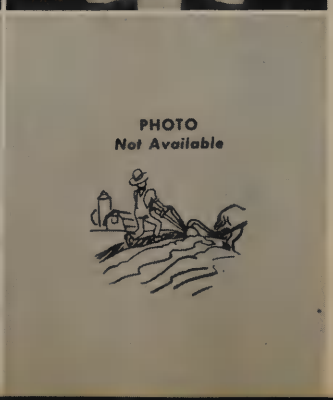

Donna Kinman
Diane Janis
Wayne Addkison

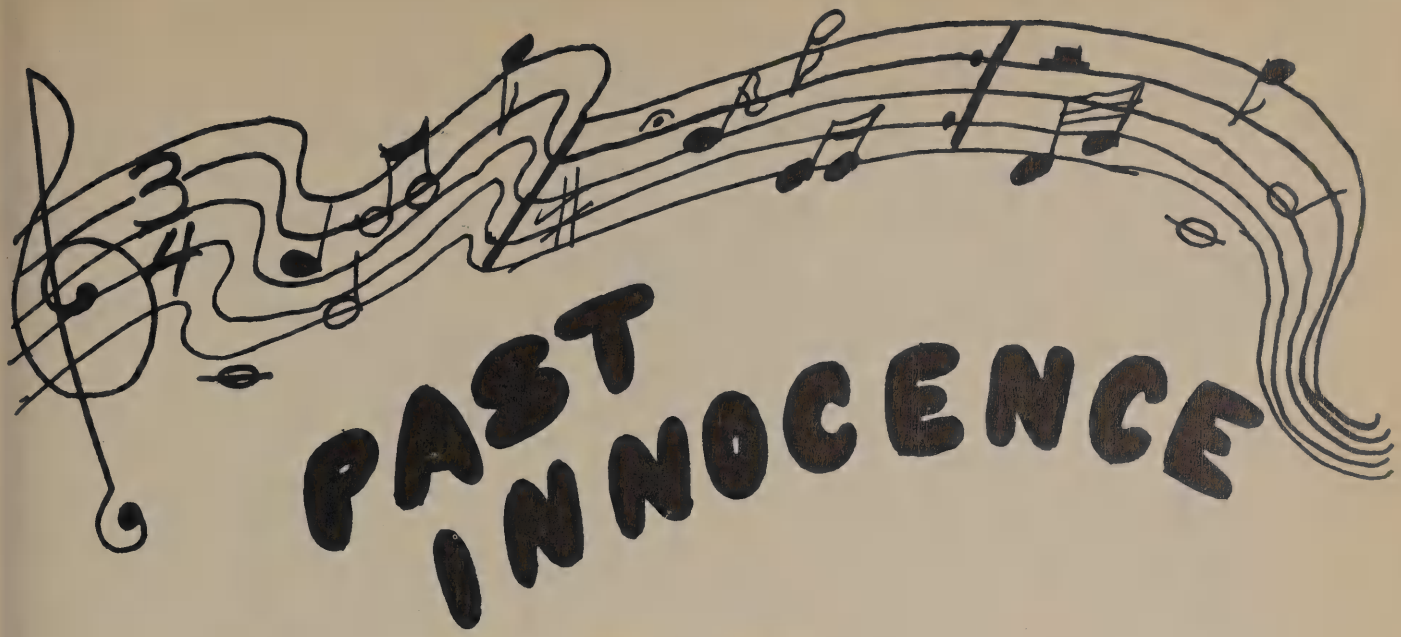

JUNIOR HI

Don Phillips - President
Jimmy Singer - Vice President
Betsy Larkin - Secretary-Treasurer
Jim Robertson - Eagle Rep.
Laura Martin - Eagle Rep.

Pat Prince, Reporter
Roy King, Eagle Rep.
Dianne Keil, Eagle Rep.
Glenn Blackwood
Linda Berg

Ronnie Rutledge
Pat Crockett
Mike McElreath
Judie Gilkison
John Crockett

De Ann Reynolds
William Tawwater
Judy Huffhines
Donnie Skiles
Nia Nanni

Buster Putnam
Pola Nichols
Billy Spradlin
Mary Reddick
Charles Davis

Carole Moore
Terry Starling
Linda Borchardt
Ronnie Hensel
Frances Bishop

Jerry Turner
Susan Canada
Marcos Mathiew
Kay Everett
Marcelo Plesant

Suzanne Bridges
Allen Vaughn
Sue Crittenden
Claude Parsons
Paulette Gibson

Tommy Krause
Babs Brown
Stanley Huffhines
Karan Fickertt
Gerald Self

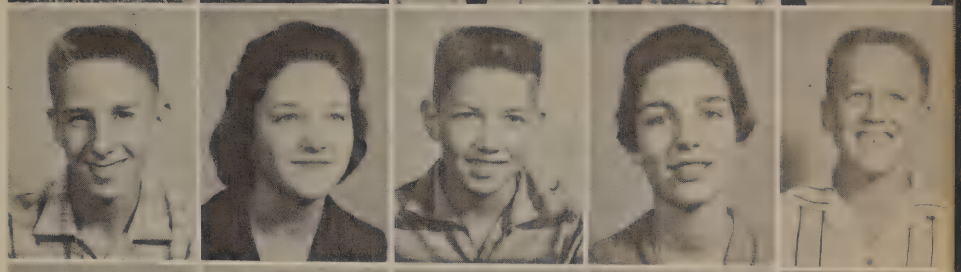

Sue Griffin
Dale Fleming
Diane Mervicker
Ronnie Davis
Jeanie Dotson

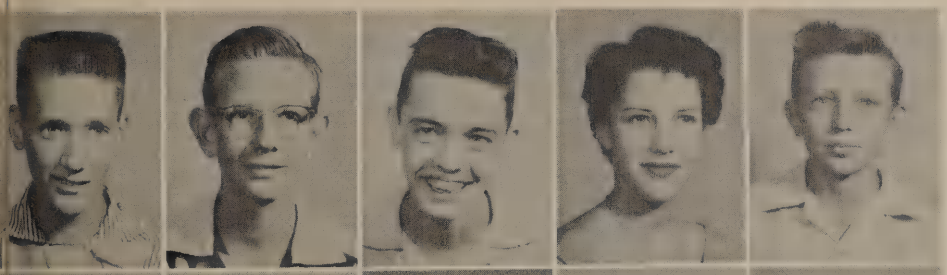

Jim Meyer
Dan Cain
Tommy Hines
Susan Gorham
Charles Cambell

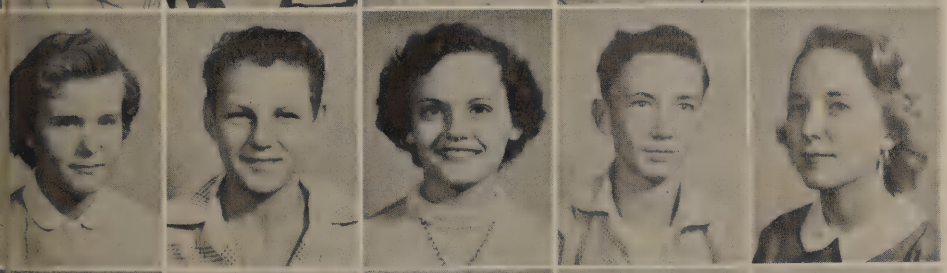

Mary Purnell
Richard Powell
Nancy Hunt
Bill Jackson
Ann Wood

Lea Handley
Steve Darden
Linda Conoly
Bruce Newland
Carol Jones

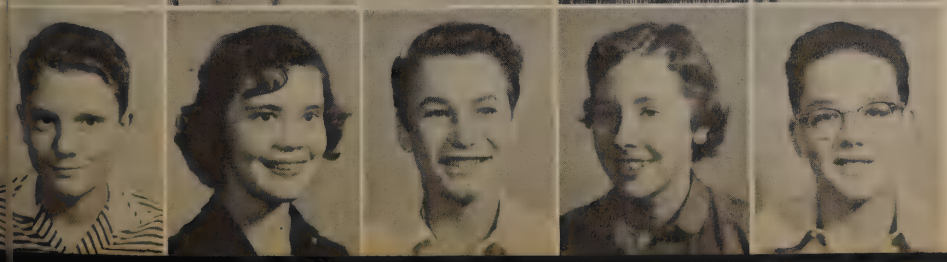

Jack Stenner
Charlotte Knappe
David Green
Linda Very
Allen Morris

Sue Hardin
Nolan Paul
Maria Allen
James Cosby
Ethel Anderson

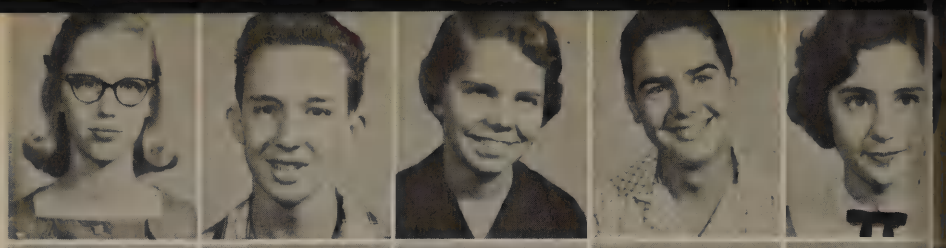

Olin Taylor
Peggy Blackwell
Charles Beebe
Gene Lillard
Sally Condor

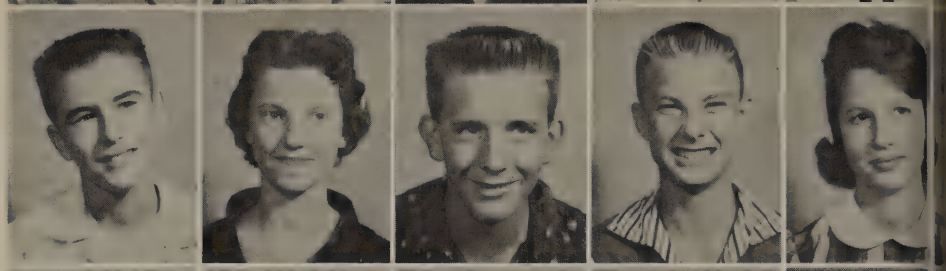

Bill McAda
Ronnie Parker
Beverly Vanek
Joe Dreisback
Marion Goss

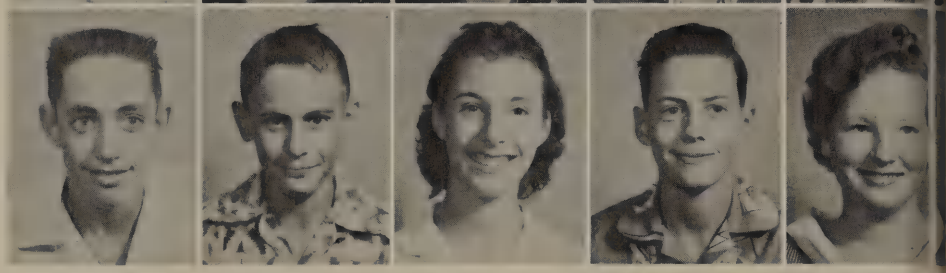

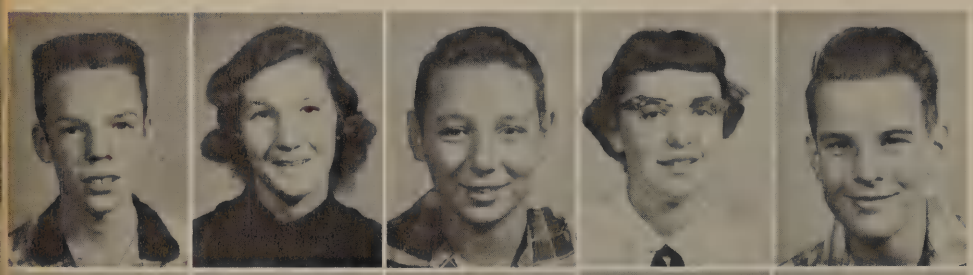

Richy Earl
Carol Craft
Curtis Clarke
Linda Forney
Stewart Correll

Bill Hollers
Barbara Thompson
Dale Baugh
Cynthia Hartin
David Kinder

Martha Morris
Chris Longnecker
Kay Griffin
David Johnson
Glenn Williams

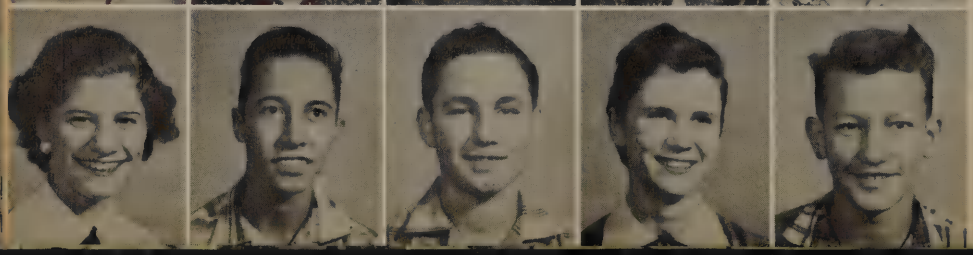

Barbara Walker
Clifton Carney
David Barr
Valera Stanley
James Gidney

Leon Beggs
Irene Klieman
John Shuffler
Thomas Best
Janene Scott

Rayburn Housley
Robert Griggs
Carolyn Jones
Tim Blake
Dennis Orten

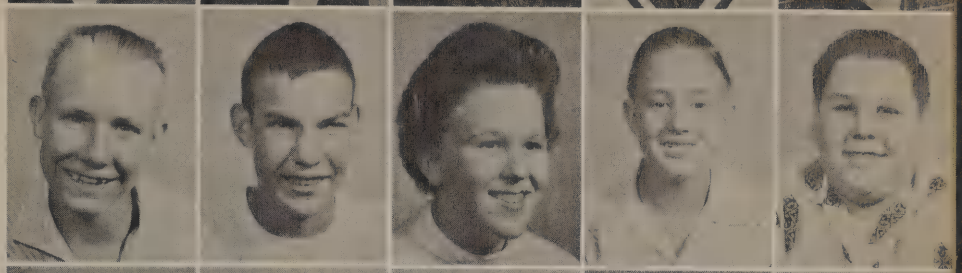

Loretta Barnes
Steve Fulton
Albert Eitel
Max Kirk
David Hooper

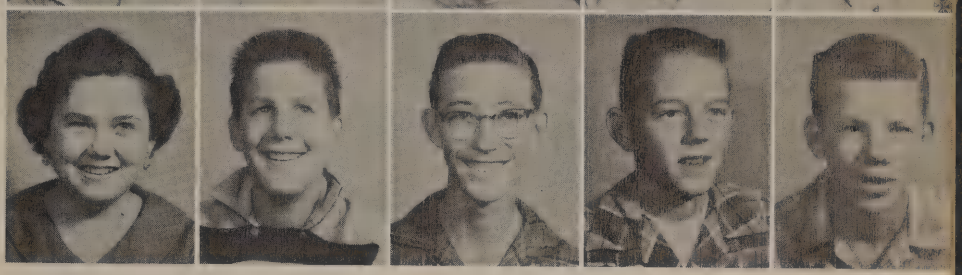

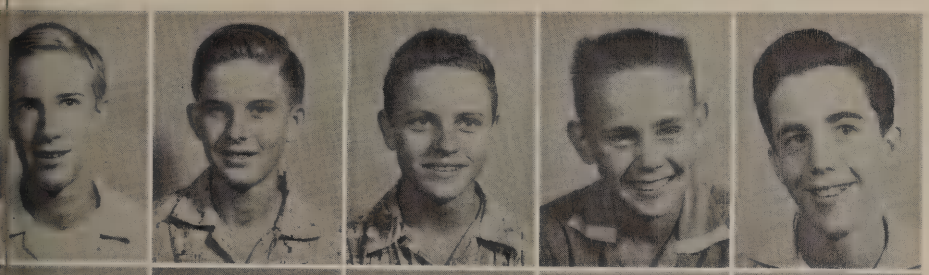

David Wilbourne
Jesse Morris
Kenneth Collard
Eddie Cox
Bob Hawkins

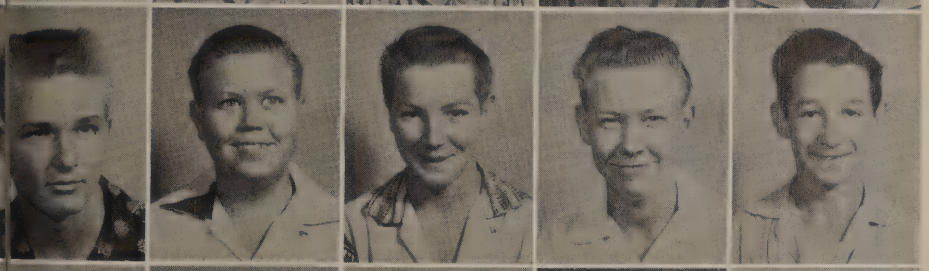

Oren Carmichael
Tommy Massey
Donald Mullens
Paul Massey
Billy Luker

Delbert Neighbors
Mike Whitehead
Dewey Dorough
Lezette Crump
Howard Head

Ann Odum
Linda Landers
Judy Erwin
Dick Aly
Lynne Limmerhirt

James Millington
Dona Thompson
Beverly Hewitt
Wesley Hill
Diane Parks

Eighth Grade

Ellen Hudnall and Mary Ann Herber like Dr. Peppers, evidently. Or perhaps they were slipping them when they should have been in class or study hall.

Diana Butler
Carol Lynch
Diana Danz
Becky Finch
Sheila Helbing

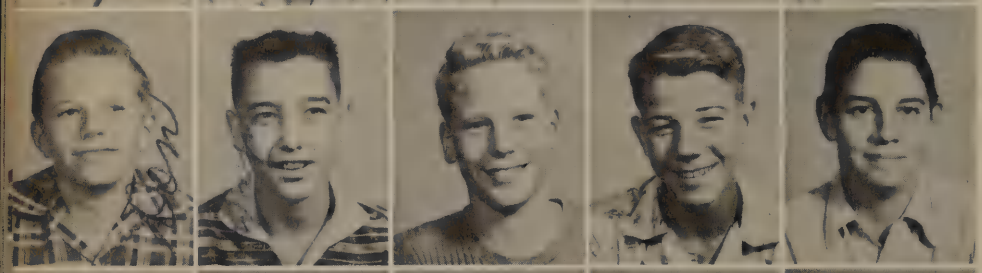

Donald Ponder
Wayne Yandell
Roy Brown
Harold Lester
Alton Chapman

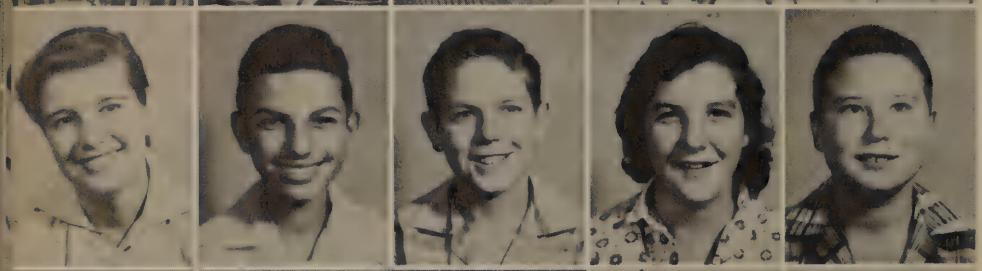

Janet Irons
David Miller
Billy Landers
Joyce Powell
Jerry Haworth

Barbara Speaks
Pam Morgan
Sharon Barnett
Sue Swabb
Julia Harty

Tom Hartin
Bobby Floyd
Guy Echols
Carolyann Finley
Deborah Deering

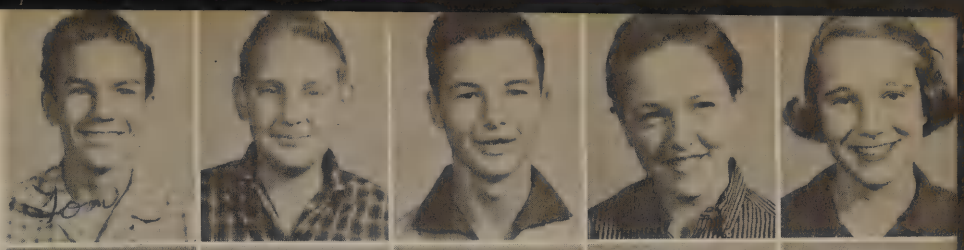

Ellen Hudnall
Barbara Barnes
Mary Ann Herber
Paul Rooker
Tommy Eubank

Donald Prichard
Ronald Prichard
Vhilma Crockett
Carol Ann Barnett
Judy Everett

Eighth Grade

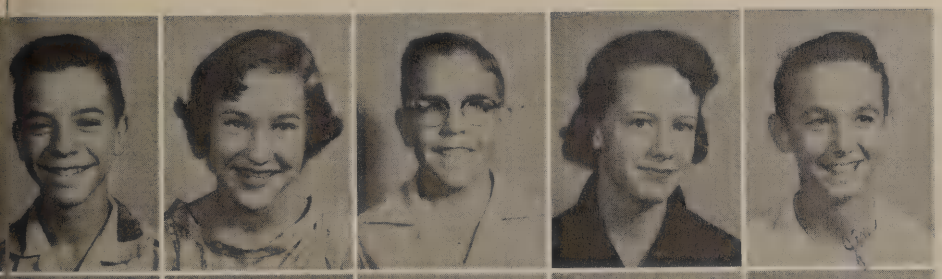

Tracy Pope
Catherine Childre
Todd Morris
Susan Gordon
Jim McNeme

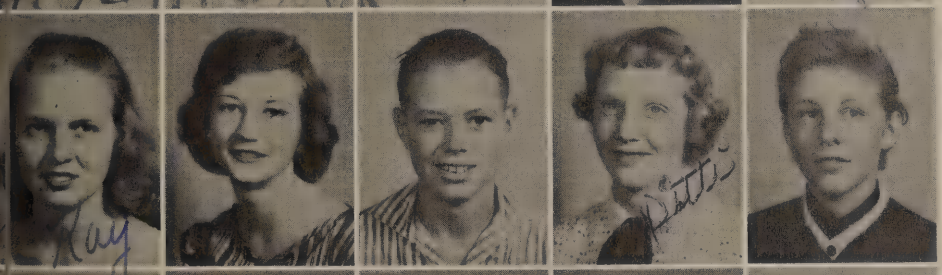

Kay Dillon
Judith Mead
Tommie Noteware
Judy Keil
Deloris Anderson

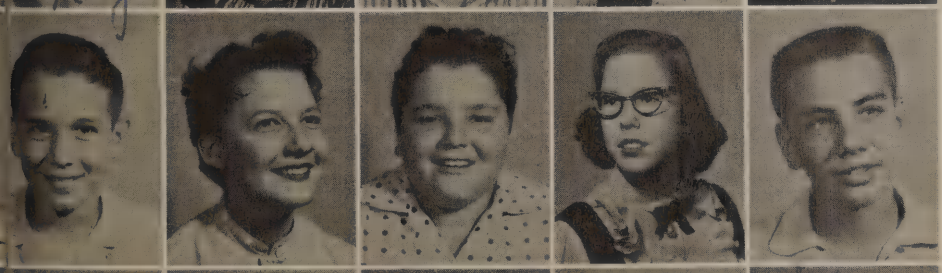

Jack Jones
Wanda Hall
David Eisenburg
Elizabeth Carr
Mark Ellsberry

Jerry Eitel
Sarah Cloud
Karen Neale
Wayne Paul
Betty Kimbrough

Tana Bullard
J. W. Spearman
B. K. Brown
Milton Peterson
Gerri Tate

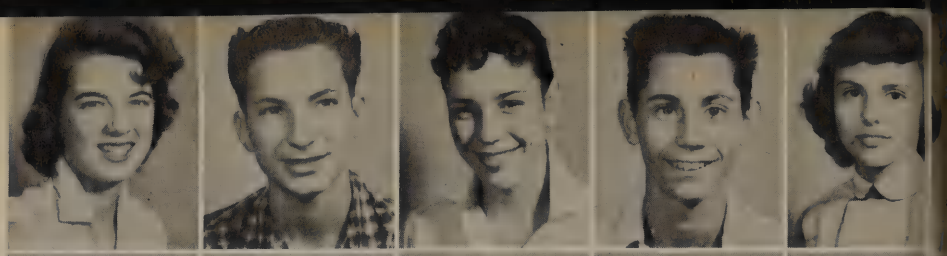

Cynthia Snyder
Don Walley
Bill Stipp
Barby Fleck
Terry Oddson

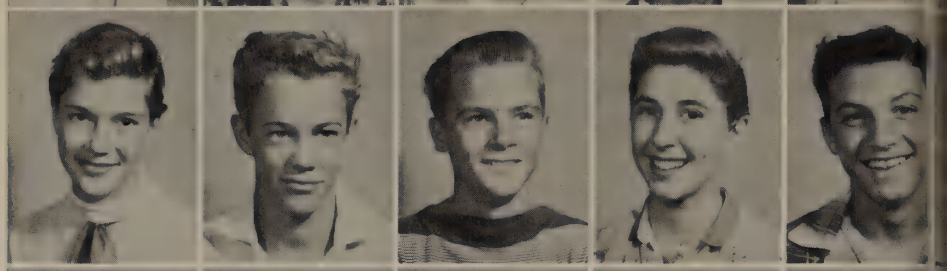

Sue Story
Butch Nelson
Beverly Waggoner
Bill Buxton
Laura Baker

Eighth Grade

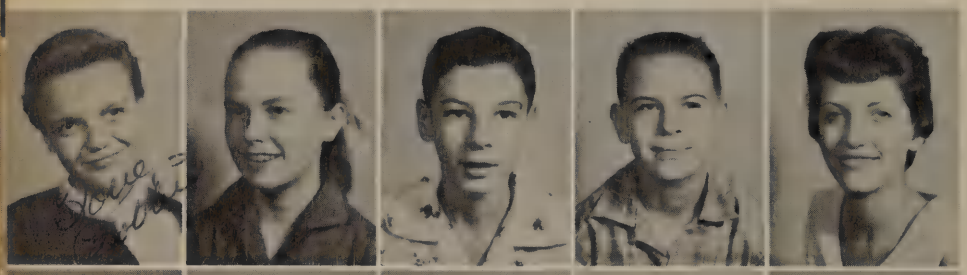

Barbara Shepherd
Lew Ann Johnson
Donald Yandell
Terry Brooks
Janice Gray

Susan Bush
Bobby Petchulat
Tommy Spencer
Ronny McIntire
Sharon Hurst

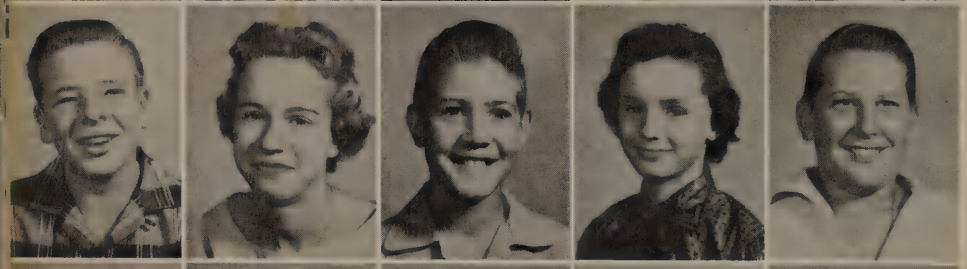

Wallace Martin
Karen Gaston
Ronny Maples
Carolyn Bynum
Jay Franklin

Marion Hendrix
Nancy Judd
Beverly Carlson
Carolyn Deuback
Freddie Jenkins

Gene Johnsey
Ronnie Covington
Polly Stephenson
Bob Murray
Ruby Hilliard

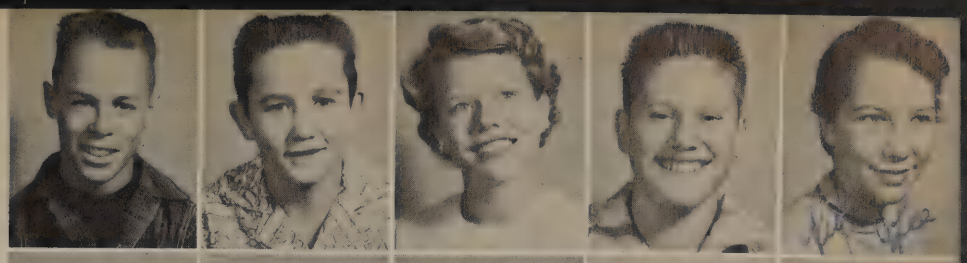

Carol Ann Watkins
Judy Everett
Jackie Lairsen
Emmett Conoly
Jessie Price

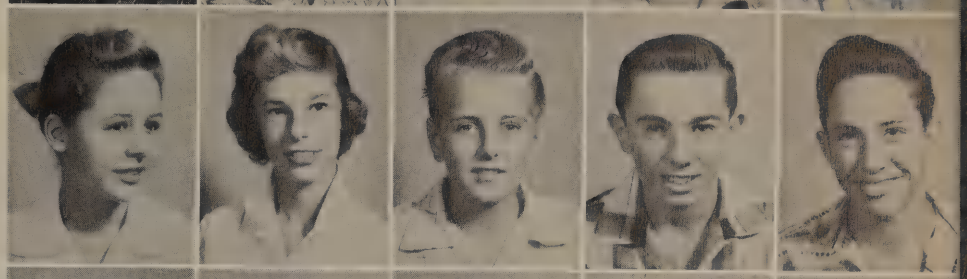

Wanda Kovsky
Robert Rippy
Dick Ramser
Loyce Schwiekert
Spencer Perskin

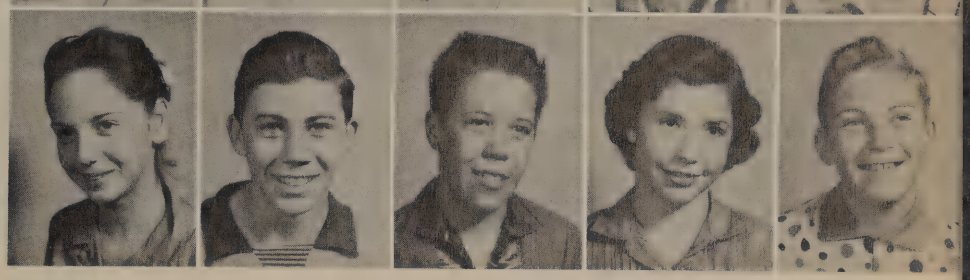

Eighth Grade

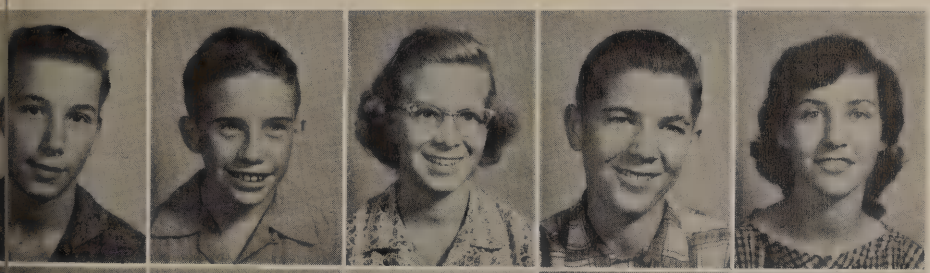

Bruce Robbins
John Cissne
Jo Beebe
Robert Wright
Carol Blackwood

Sue Pennington
Nelson Willis
Jerry Skelton
Roberta Franklin
Patty Jeffrey

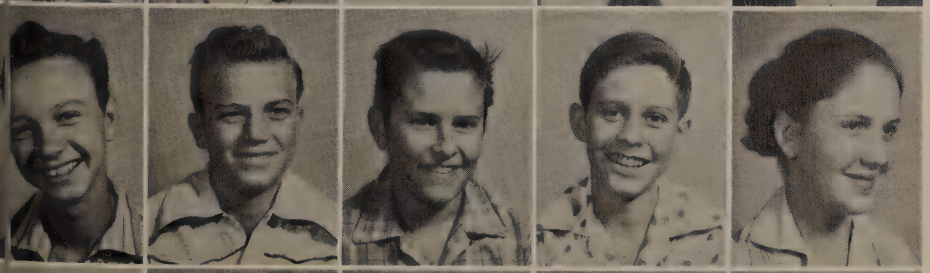

Ray McGee
Jimmy McLendon
Curt Naugle
Jimmie Morris
Suzanne Speer

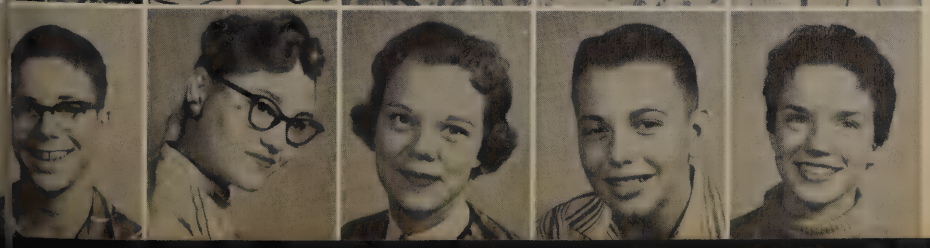

Larry Graves
Sharon Smith
Mary Johnson
Bill Vidovic
Jorie Barnett

Sammy Morton
Richard Donaldson
Carson Campbell
Linda Morris
Judy Odom

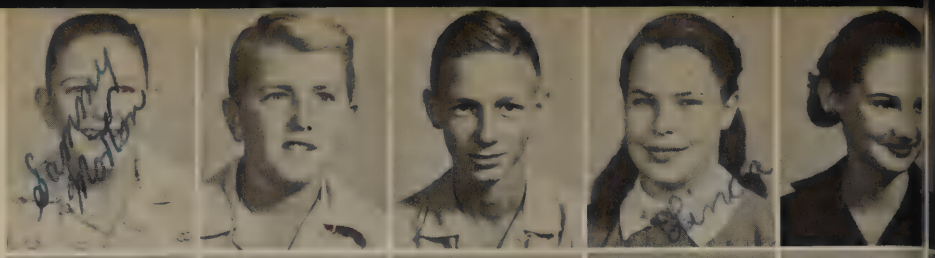

Marion Mervicker
David Allen
David Tronrud
Wanda Grubbs
Marty Wilbanks

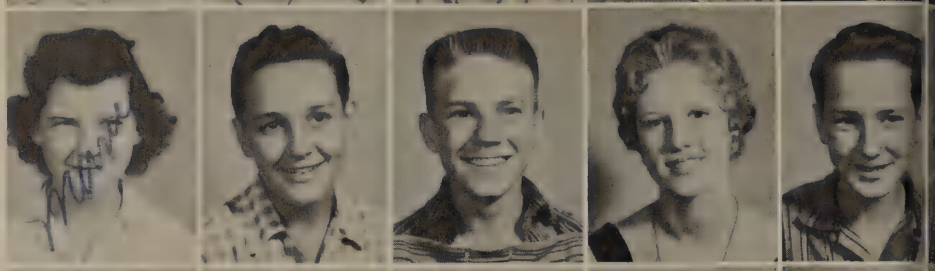

Wayne Camp
Jean Rountree
Patsy Smirl
Kay Epperson
Sara Waters

Eighth Grade

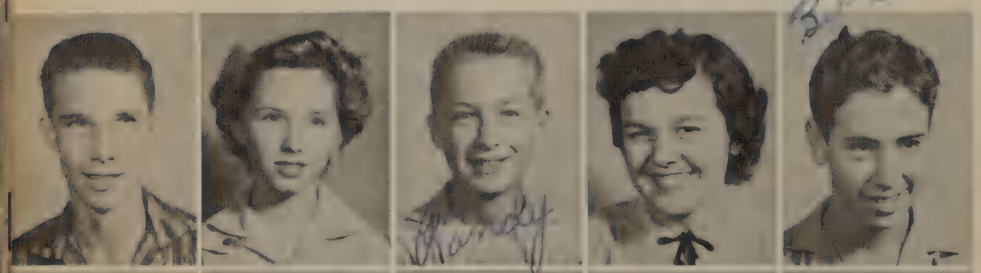

Charlie McElyea
Sammy Smith
Randy Eubank
Carolyn Houston
Bill Harris

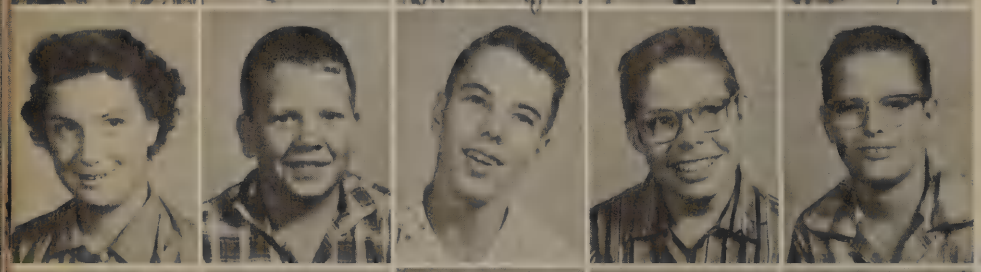

Connie Raymond
Danny Rose
William Wilson
Carl Joseph
Allan de Villineuve

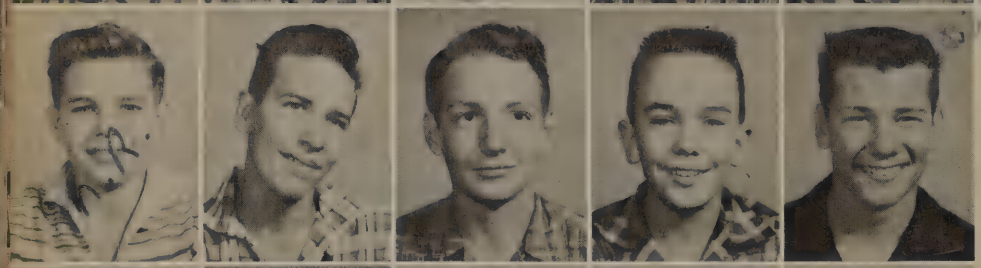

Mike Rutledge
Donald Trotter
Norman Tritton
Lynn Pitts
Bill Mullenweg

Paul Meadows
Nancy Gardner
Belita Housley
Herbert Hoff
Robert Hobby

Donald Jenkins
Rick Price
Nell Starnater
Peggy Norris
David Waters

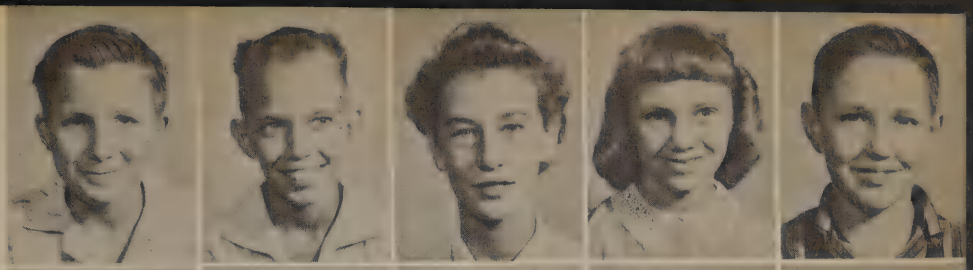

Billy Jack House
Timothy Grange
Glen Thompson
Donnie Bridgefarmer
Billy Reid

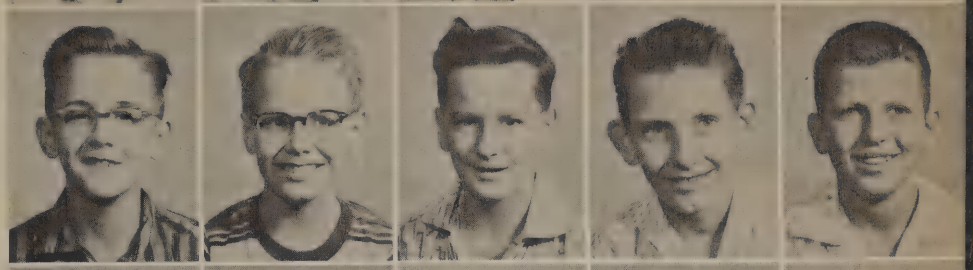

Beverly Prewitt
Sherry Schacter
Jerry Gant
Ben Love
Mike Davis

Seventh Grade

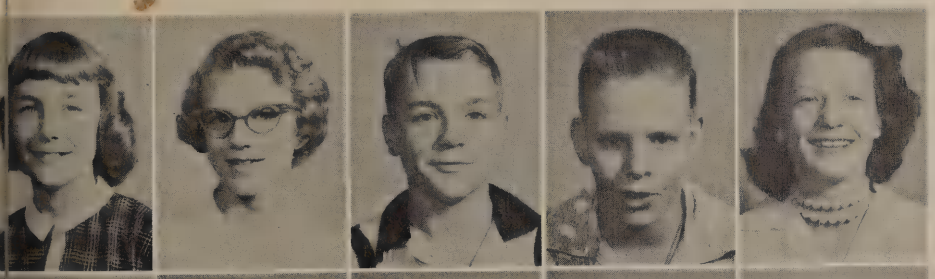

Shelia Carrington
Beverly Hoskins
Charles Williams
Ben Judd
Mary Ann Keith

Christine Fulton
Susan Ann Dickens
Linda Abbott
Bryce Carrington
Judy Jackson

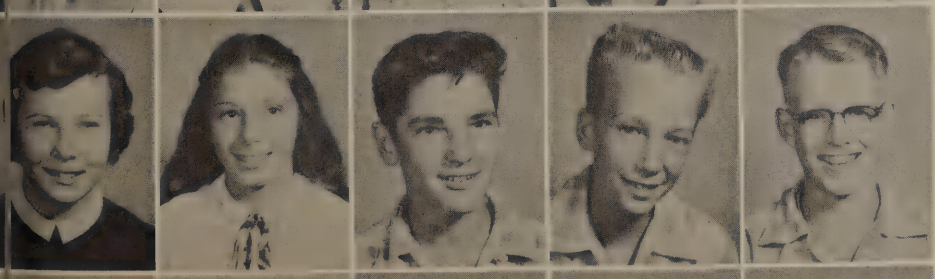

Janice Conley
Rita Ogle
Joey Johnson
Ray Beets
David Tritton

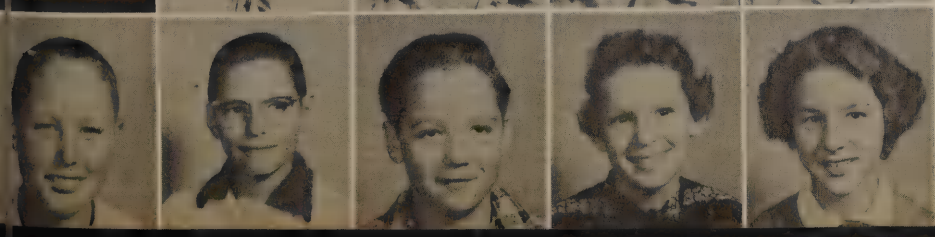

Joe Marshall
Joe Horne
Paul Luker
Gayle Marshall
Judy Harrell

Judy Gann
Ray Brown
Susan Turner
Warren Bobo
Reyna Johnson

Mary Davis
Carolyn Horn
Mike Jordan
Sherrie Graham
Melba Goss

Hubert Hitchcock
Carole Roe
Ruth Ann Reynolds
Sandra Lillard
Bill Pruitt

Seventh Grade

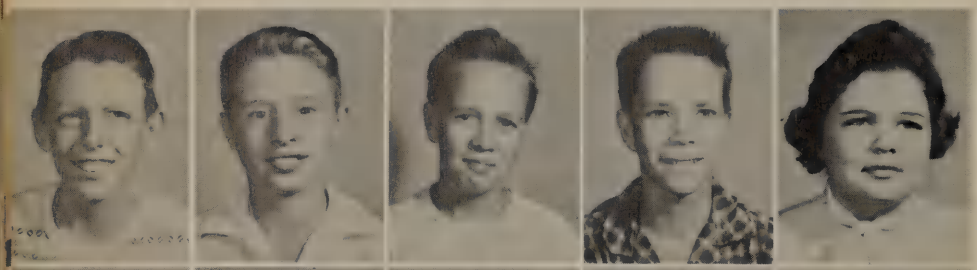

Oliver Osborn
John Stanley
Jim Wilson
Bobby Russell
Lynda Willis

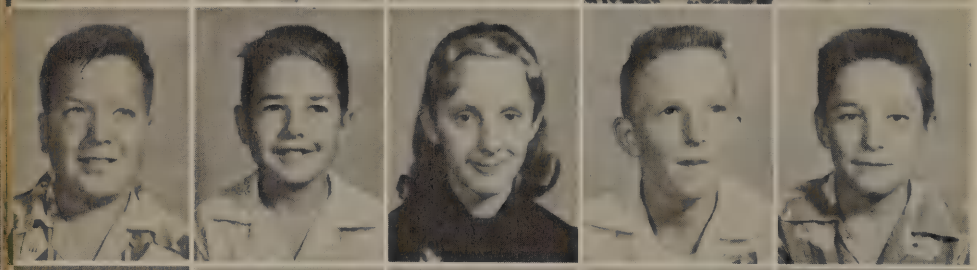

Bill Surles
Billy Thomas
Dillion Loyette
Don Fisher
Walter Fletcher

Dickie Sherrill
Barbara Hellum
Carol Wigington
Tommy Green
Lynda Mahan

Shirley Williams
Jerry Saye
Ralph Norman
Dick Davis
Walter Higgins

Bruce Cunningham
Gregory Proctor
Mary Beth Underwood
Edwin Newland
Alexander Anderson

Johnny Spearman
Jimmy Spearman
Loretta Fechenback
Johnny Buchanan
Wayne Brown

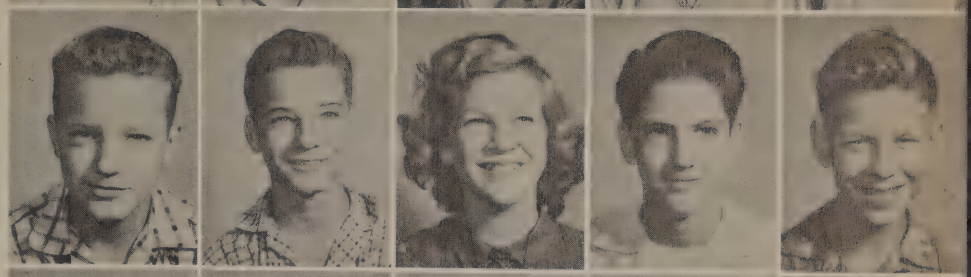

Joan Spieker
Betty Jo Talley
Richard Hawkins
Barbara Griffin
Berni Ross

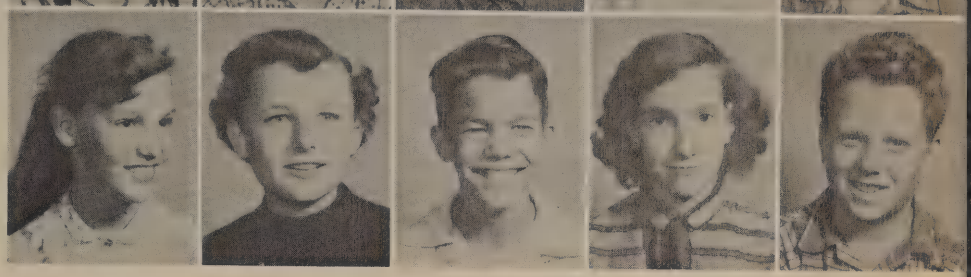

Seventh Grade

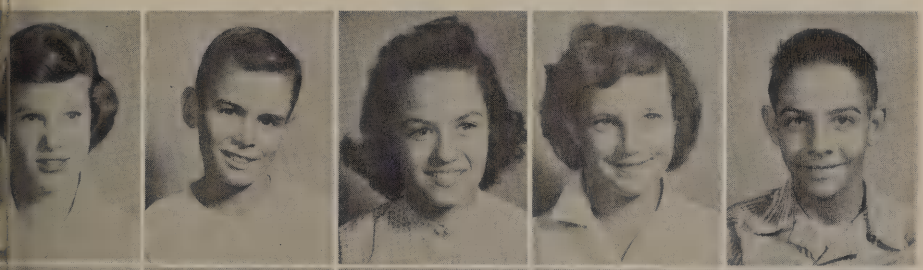

Betty Johnsey
Bill Zachary
Leilani Hawes
Linda Slovak
Bob Benson

Barbara Prichard
Bobby Wyatt
Joann Croly
Roger Hornsby
Jeanne Lee

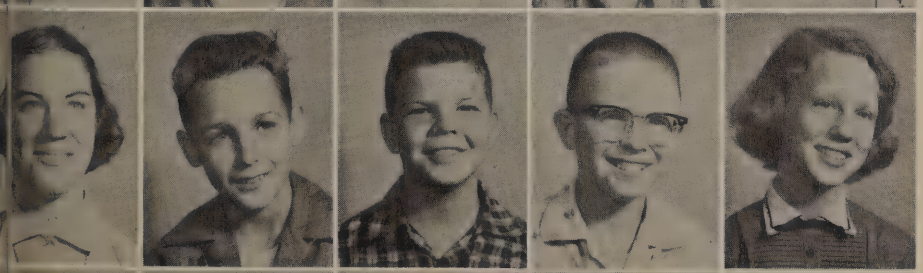

Carol Mirnis
Dennis Thomas
Dick Stults
Ralph Thomas
Carla Gates

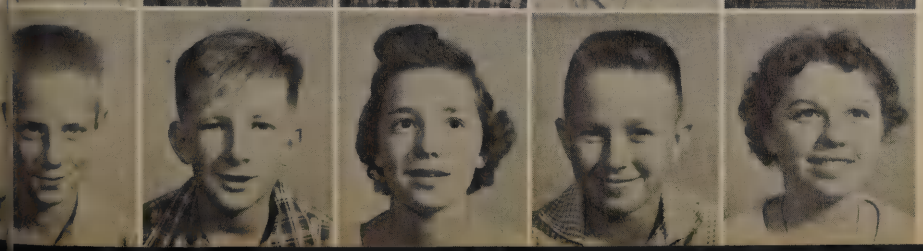

Charles Durrett
Kirk Larkin
Olivia Huffhines
Julien Caillet
Kay Kimsey

Ben Lewis
Charles Conner
Florrie Duguid
Kathaleen Perry
Ed Knoble

Judy Eikner
Kay Kifer
Phil Parsons
Gay Olim
Barbara Mervicker

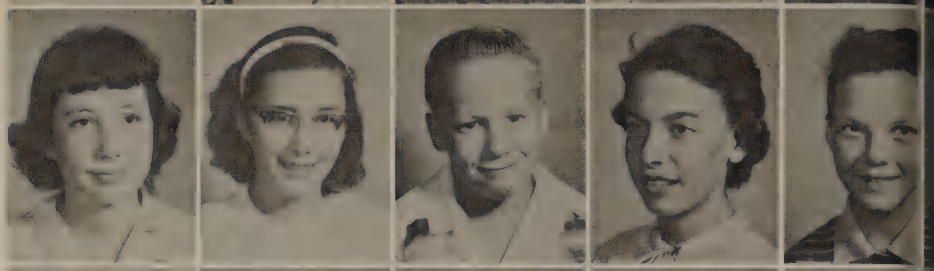

Dena Smiley
Patty Burnett
Carol Groves
Joe Bridges
Mike Merrit

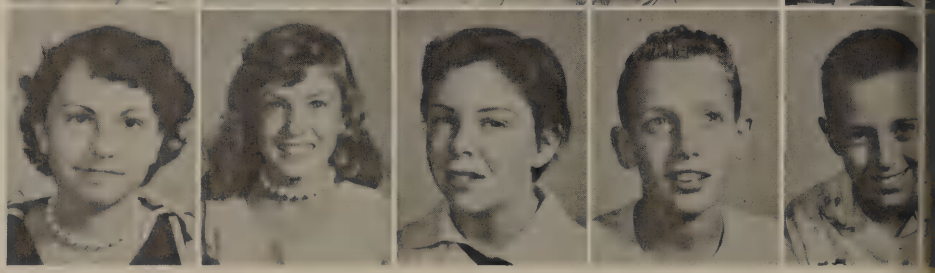

Seventh Grade

Don Kindle
Larry Cook
Michele Goldman
Charles Roberts
Jean McAlpine

Sharon Simpson
Ronald Kreticos
Michael Hewitt
Carroll Hooser
Jerry Rountree

Charles Simpson
Arthur Schaerdel
Billy Bell
Aubrey Hudson
Barbara Hunt

Ronnie Vaughn
Elaine Wilson
Judy Perryman
Sally Ingram
Peggy Spencer

Laura Griggs
James Wright
Alan Smith
Bobby Rankin
Ann Stipp

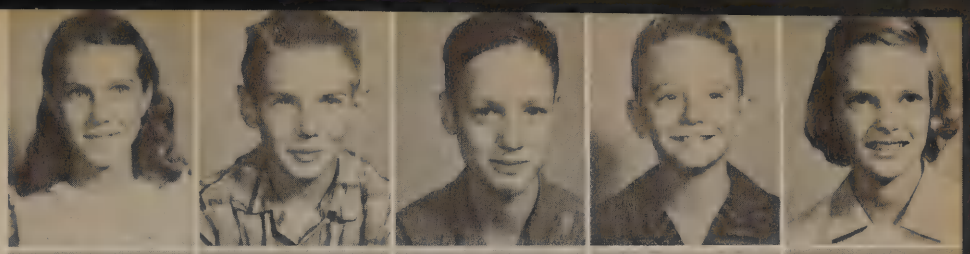

Randy Roberts
Rod Mackenzie
Mike McBee
Robert Carroll
Janie Clifton

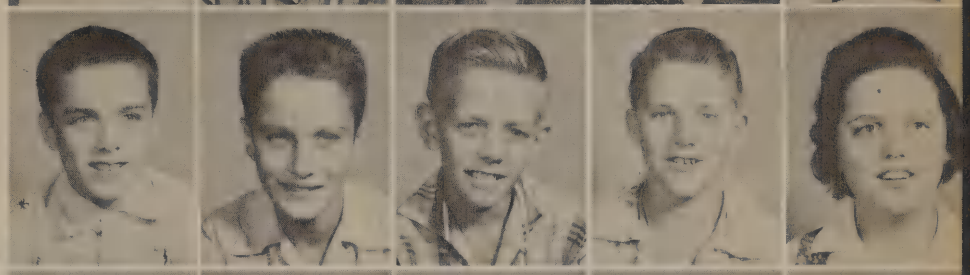

Linda Ellard
Ann Webb
Betty Williams
Ann Combest
Helen Kimbrough

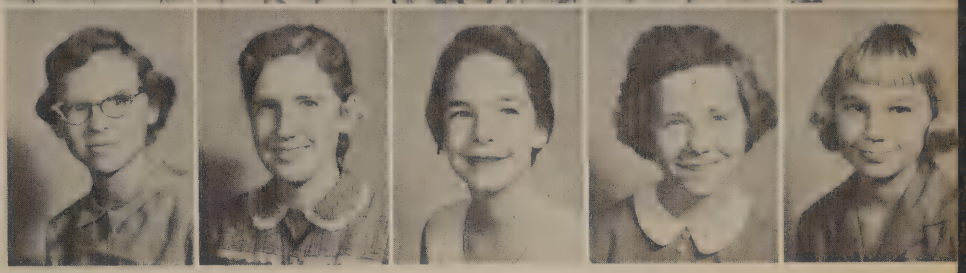

Seventh Grade

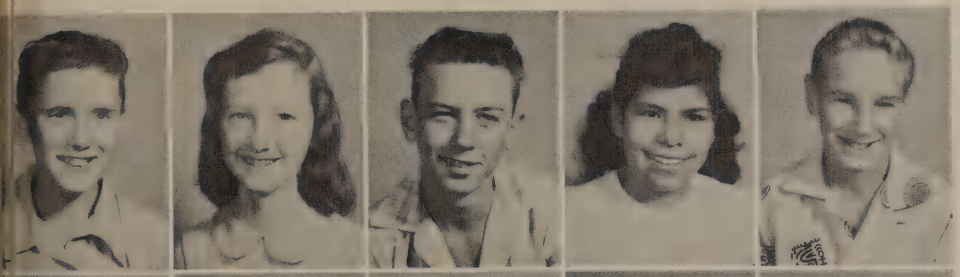

Janice Petchulat
Joy Gibson
Gary Spears
Christine Gomez
Ted Schwink

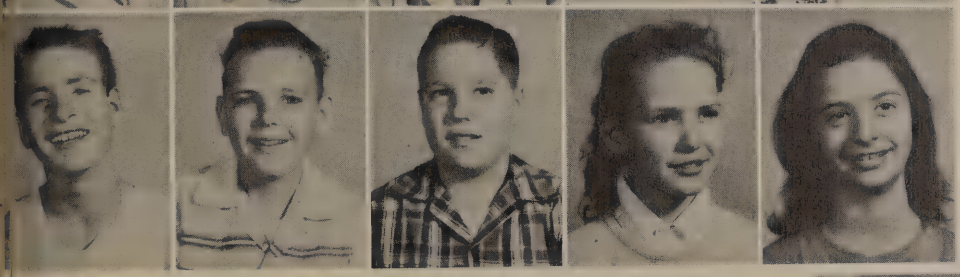

Billy Bell
Mike Hileman
Howard Wadsworth
Mary Ann Wilbanks
Linda Reynolds

These Seventh graders listen attentively to an oral report being given by one of their classmates.

Junior High Assembly

Spanish Class

Lynne Lemmerhirt

Shop

Homemaking I

Junior High Activities

Junior High Cheerleaders

One in a Million

I favorite

Miss R. H. S.

MARY GARDNER

Mr. R. H. S.

BOBBY HOLLEY

Miss Personality Plus

MARY TATE

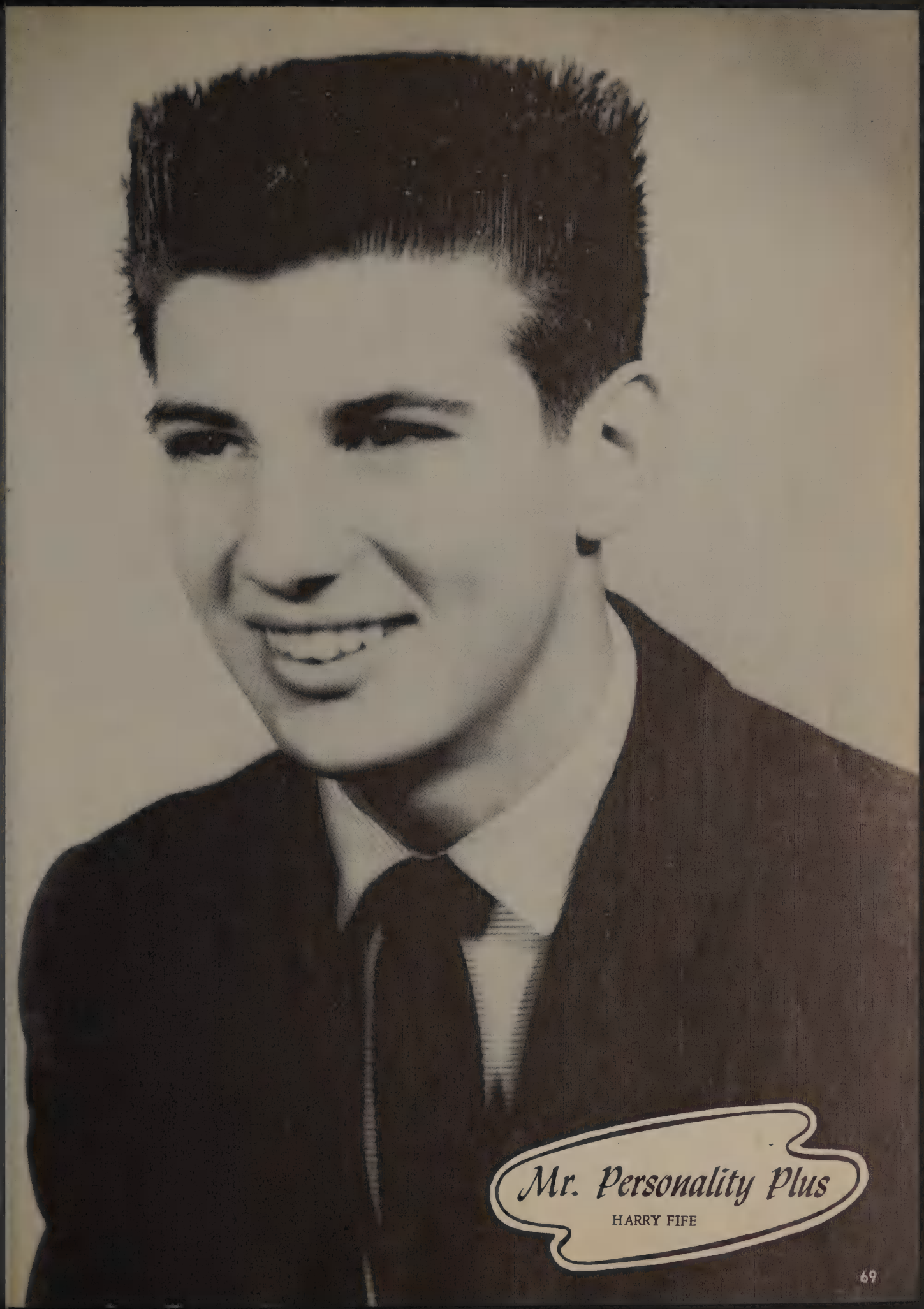

Mr. Personality Plus

HARRY FIFE

Football Sweetheart

GAYLE BORAH

Football Attendants

MARY GARDNER

MARY TATE

LINDA ALLEN

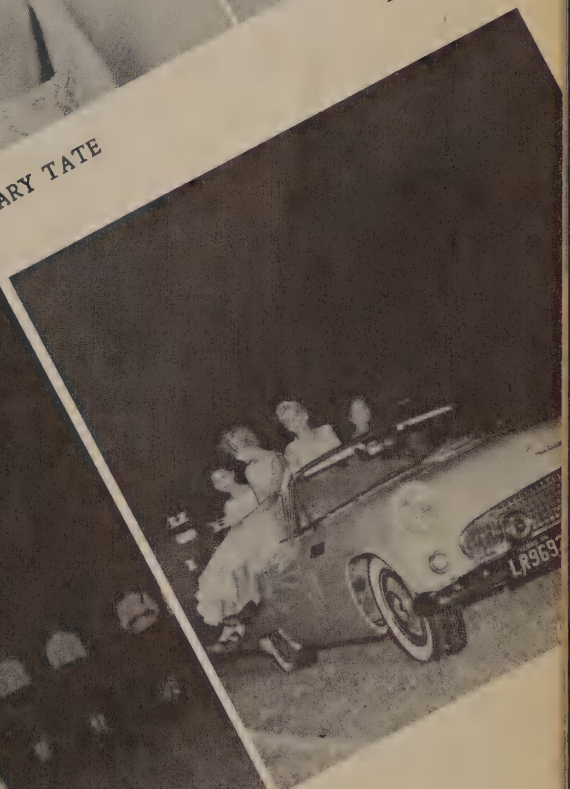

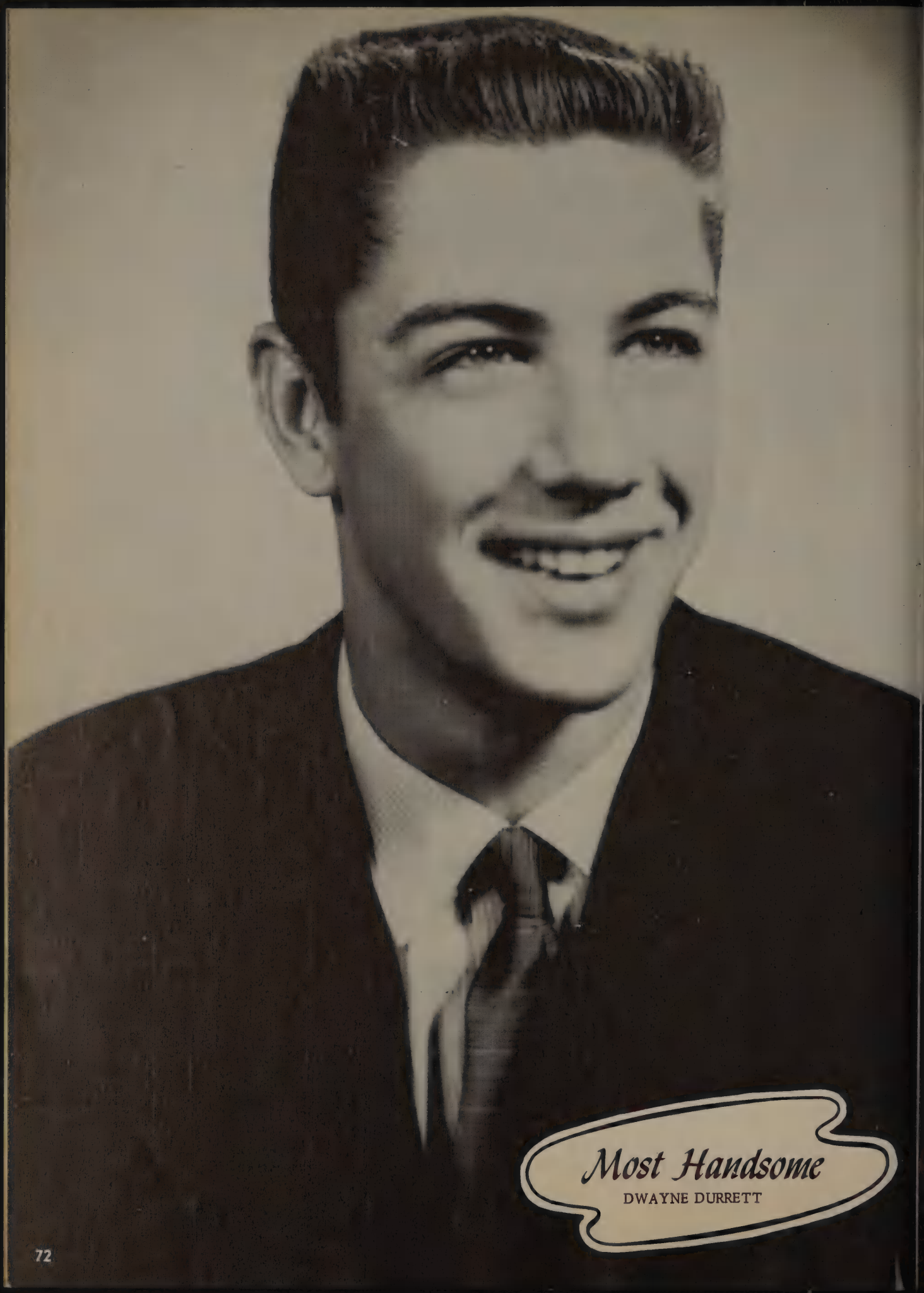

Most Handsome

DWAYNE DURRETT

Most Beautiful
LINDA ALLEN

John Robert

Mercantile Commerce Bldg.
RIverside 7-8175

Febr

Most Beautiful Runner-Up
LINDA KERR

Miss Julia Darnall
Richardson High School
450 Abrams Road
Richardson, Texas

Dear Miss Darnall:

It has been our privilege to be instrume
of your School Beauty for 1957, althoug
choice to make.

From years of experience in the field of beaut
Powers emphasizes the importance of not only
physical beauty of a girl, but rather the inner
which he calls her "inner glow". This was surely taken into consideration when we selected your Beauty Queen. We have marked our first and second choice in red on the back of the photograph. This should not be a disappointment to the other charming young lady, but instead a challenge to bring into her own her individual potentials.

Selection has been made by our competent, well-trained staff of instructors and our Manager.

Thank you for thinking of us in connection with your beauty contest. We would also like to extend an invitation to your girls to visit our school should they be in Dallas.

Cordially yours,

JOHN ROBERT POWERS SCHOOL

Charles E. Evans

Charles E. Evans
Manager

New York Dallas Houst

Most Athletic

DUKE ROBERTSON

F.F.A. Sweetheart

LINDA ALLEN

F. H. A. Dream Beau

BOB OWENS

Senior

ELIZABETH CAILLET

Favorites

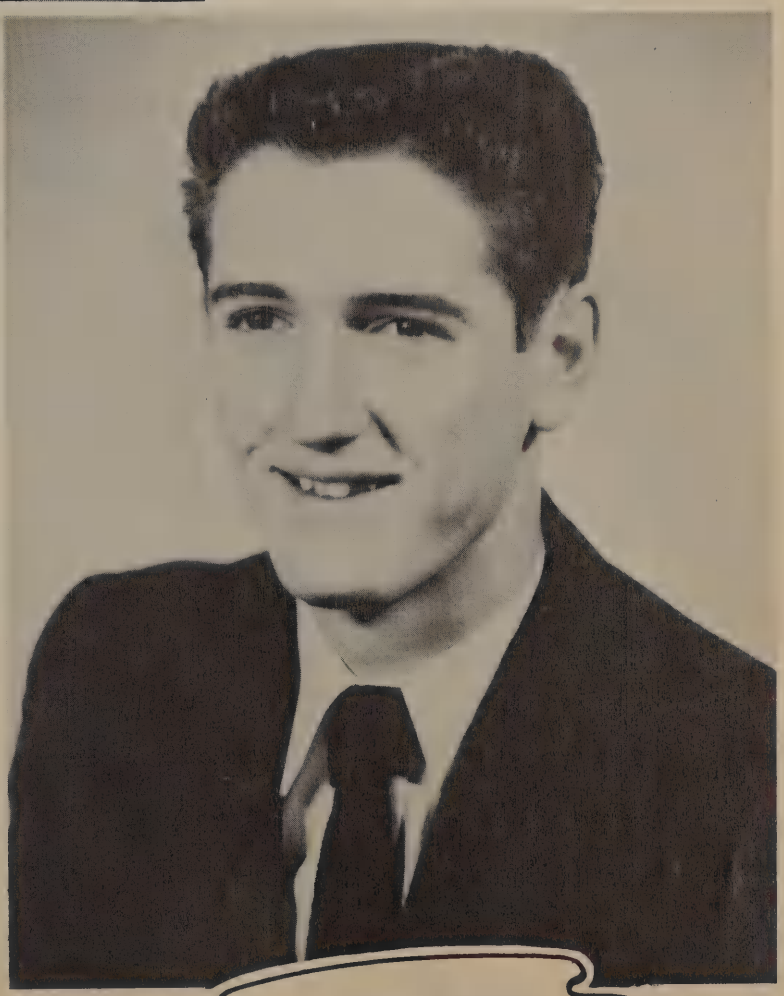

JIMMY MORTON

Junior

SUE BARNETT

Favorites

DOUG PRITZEN

Sophomore

BECKY HUFFHINES

Favorites

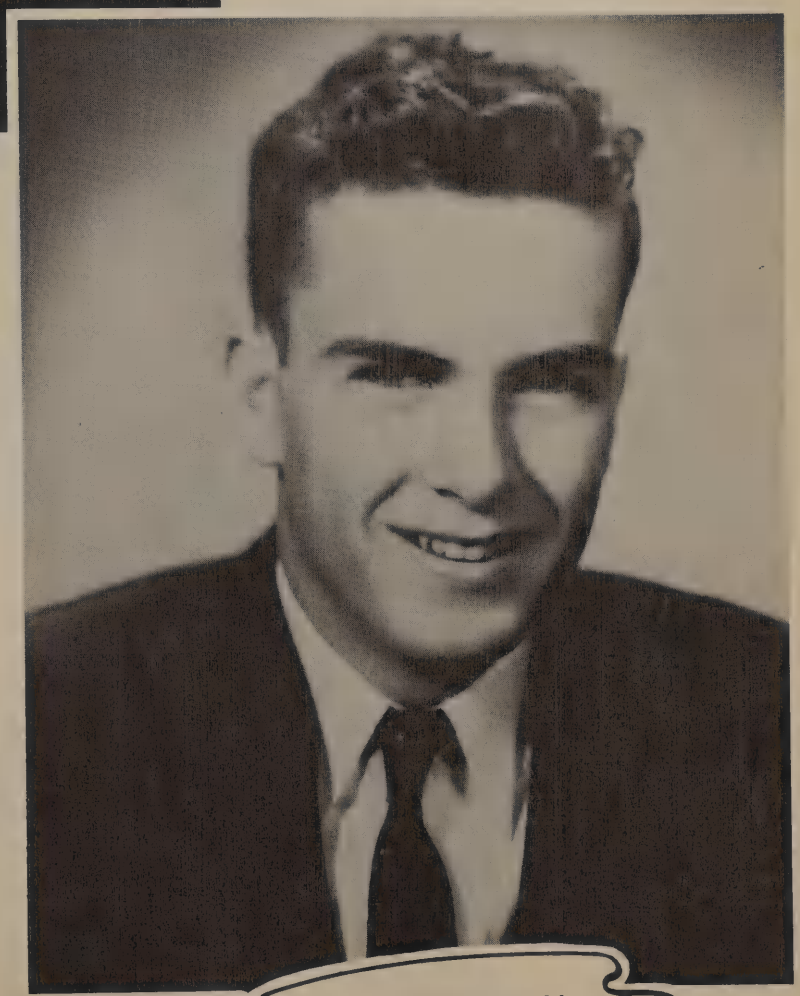

BROOKS DURHAM

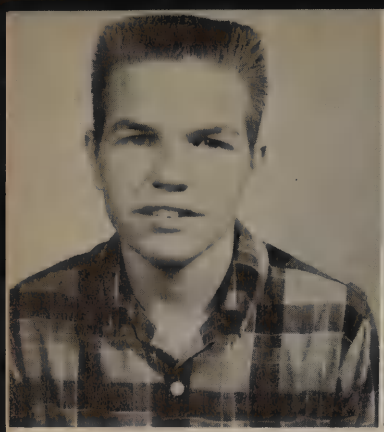

GLEN BLACKWOOD

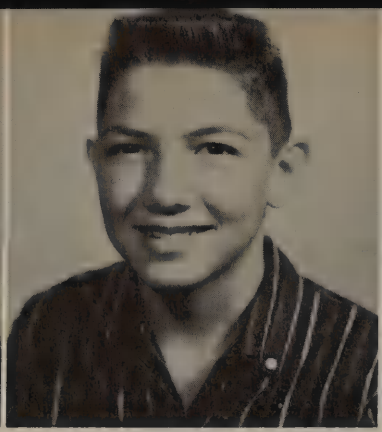

STANLEY HUFFHINES

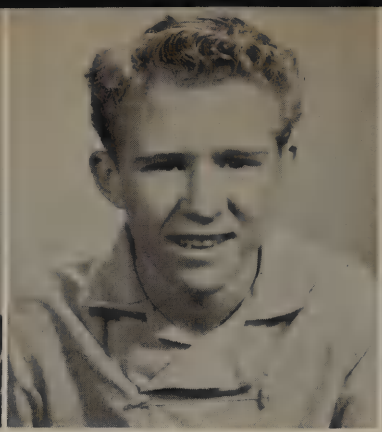

DON PHILIPS

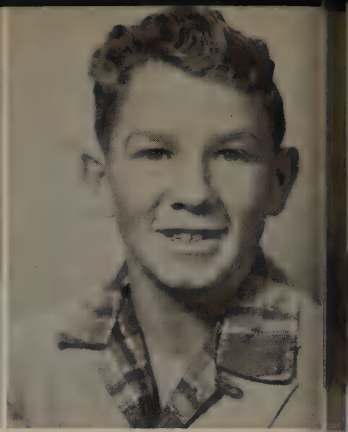

JERRY TURNER

Ninth Grade Favorites

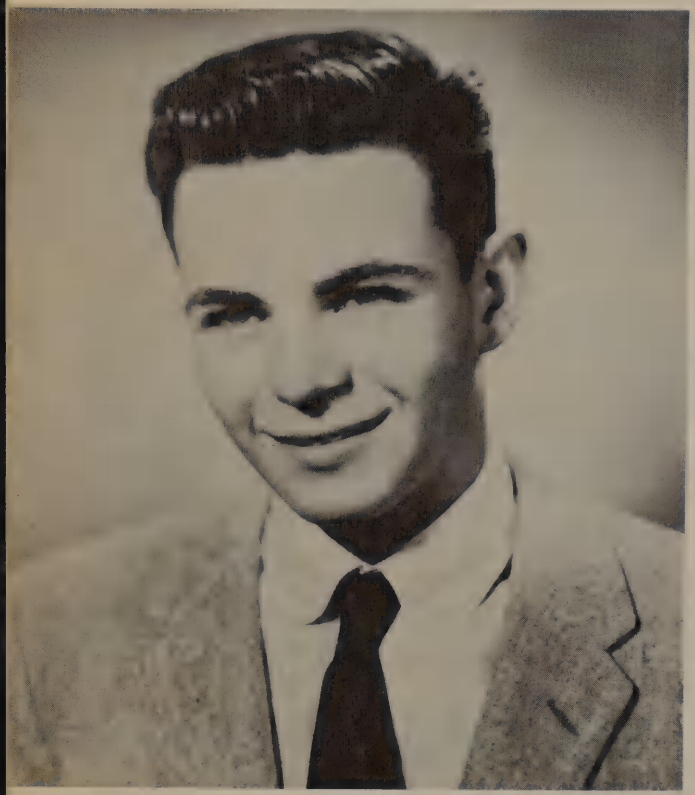

RONALD RUTLEDGE

CAROLE MOORE

LINDA BERG

PEGGY BLACKWELL

SUSAN CANADA

KAY EVERETT

BOBBY FLOYD

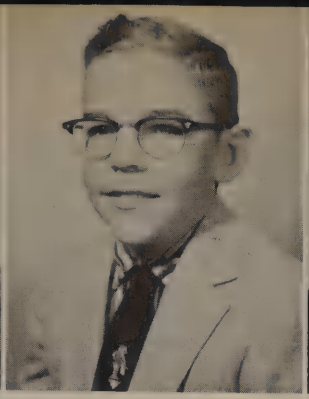

TODD MORRIS

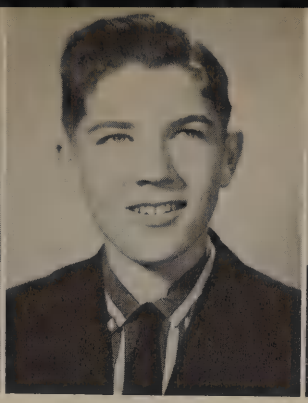

ROBERT WRIGHT

TERRY ODDSON

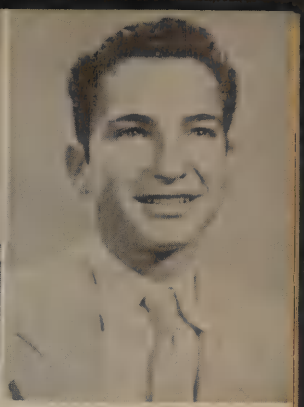

J. W. SPEARMAN

Eighth Grade Favorites

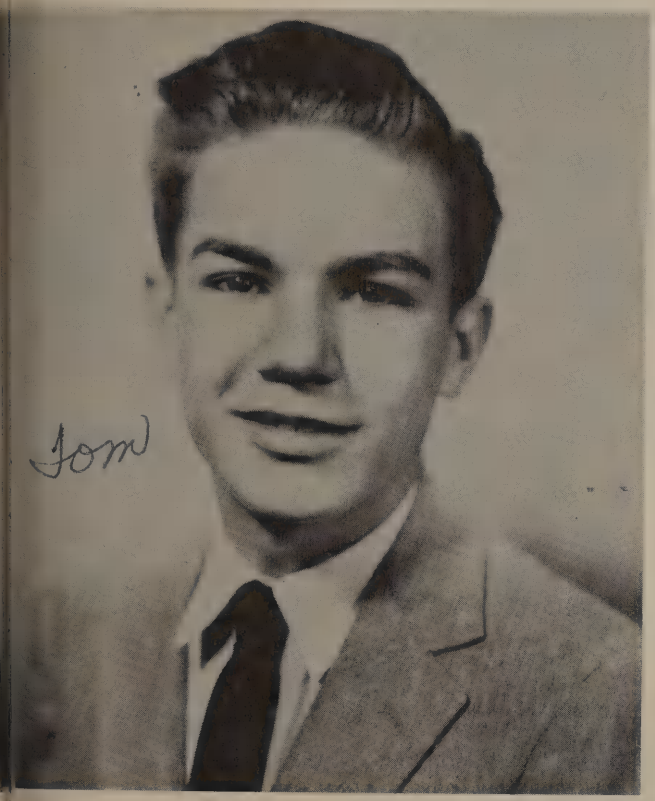

TOM HARTIN

BEVERLY WAGGONER

KAREN GASTON

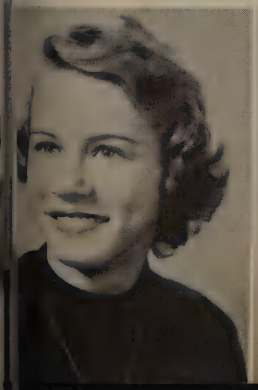

PATSY SMIRL

MARY ANN HERBER

B. K. BROWN

SUE STORY

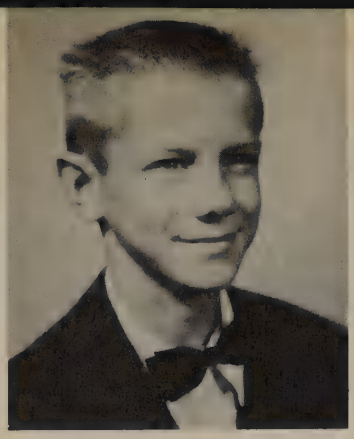

CHARLES DURRETT

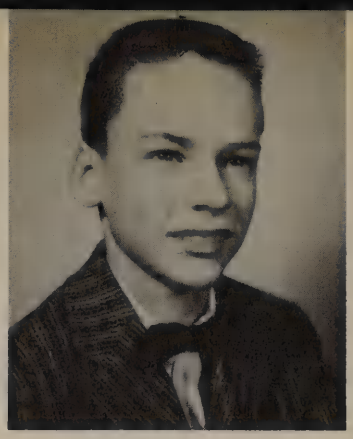

RONNIE KRETICOS

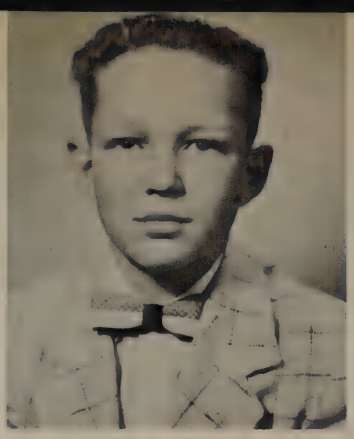

BILL PRUITT

BOBBY RANKIN

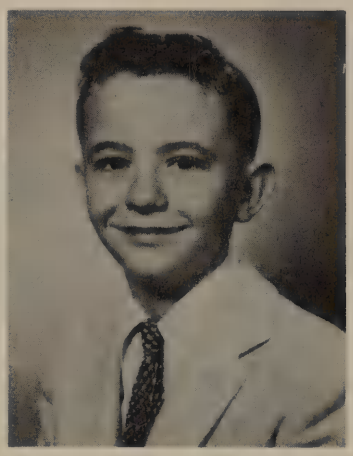

DENNIS THOMAS

Seventh Grade Favorites

BEVERLY PREWITT

JUDY JACKSON

MARY BETH UNDERWOOD

JUDY PERRYMAN

SHERRY GRAHAM

ORGANIZATIONS

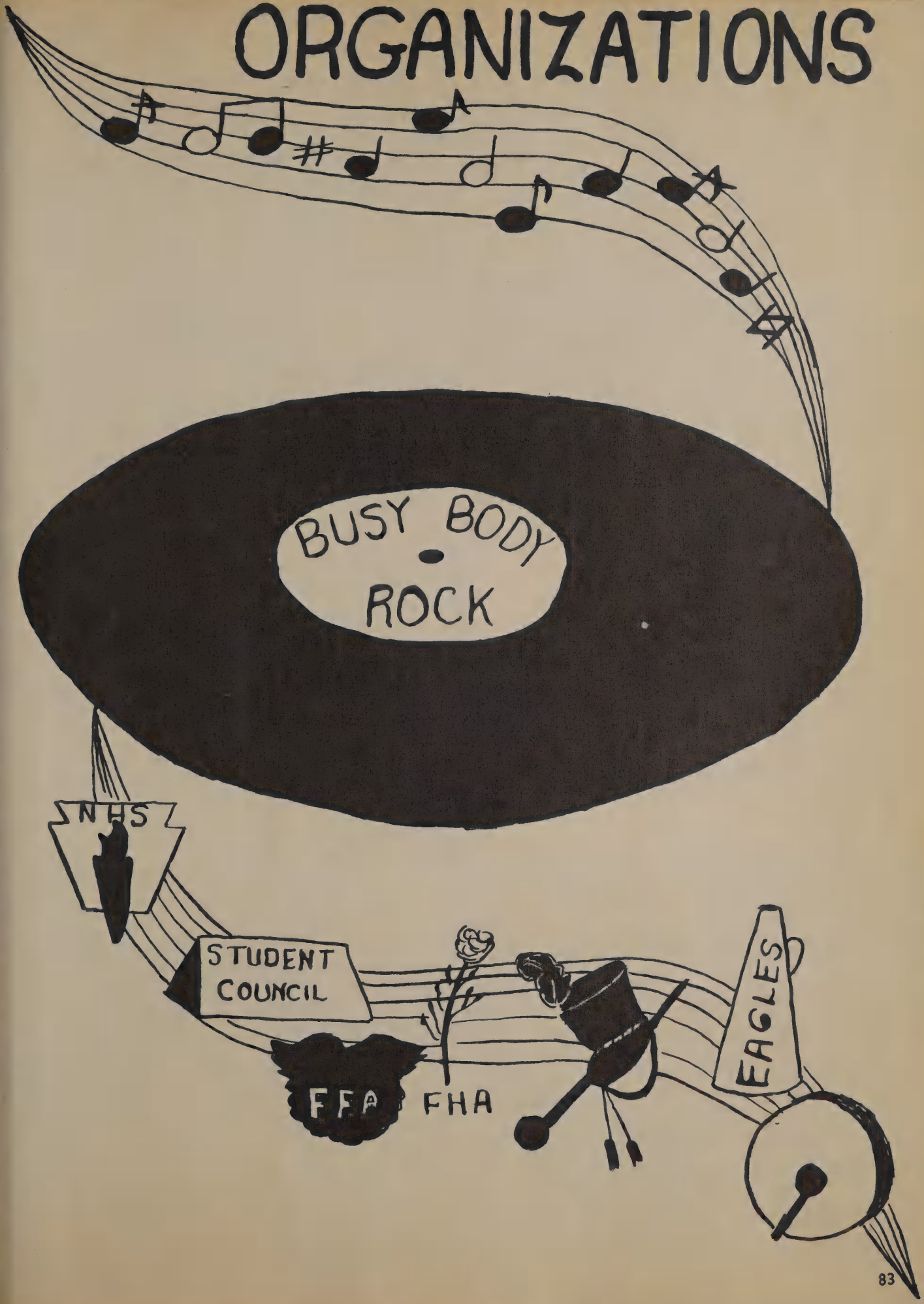

The pep rallies just wouldn't be pep rallies without the band...

Our sophisticated band plays for the P. T. A.

Some of those football games nearly got the best of us...

We really practiced for the Inaugural Parade...

The BIGGEST event of the year was the trip to Washington to play in the Inaugural Parade.

Money was raised by the community in a variety of ways -- At the right we just happened to catch Mr. Passmore washing dishes at the Kiwanis Club Pancake Day.

The two Sue's were a part of the fund raising Variety Show.

At last the big day arrived and we were off for one week of fun and education as well.

This was one of the hotels in Washington that put up with us.

We saw a lot of interesting sights on our tour of the capitol.

Someone did say we could take pictures, Didn't they??? Mr. Sam Rayburn

January 21, 1957 the day we marched in the President Eisenhower's Parade.

Eaglettes

These girls really worked hard during football season to cheer our boys to victory. Win or lose the Eaglettes were always rooting.

Head Cheerleader

SHERRIE MILLICAN

Sponsor

SARA FICKERTT

Head Majorette

MARILYN NEALE

PAT CARMICHAEL, Junior
JAN PAYNE, Sophomore

LAQUITA LITTRELL, Junior
KAY RUSSELL, Sophomore

R. H. S. Cheerleaders and Majorettes

JUDY COWAN, Junior
SUE JOHNSON, Sophomore

JOANN HUTCHERSON, Junior
SUE BARNETT, Junior

LINDA KERR, Senior

Golden Eagle Band Majorettes

Sue Bryand, Elizabeth Caillet, Dolores Attaway.

Elizabeth Caillet

Sue Bryant

Dolores Attaway

Our Officers

F.

H.

We are quite a room full.

On Friday those football boys really had an appetite.

A.

Freshmen have to learn somehow. Often at the expense of Mrs. Dooley's nerves.

This is a self-satisfied group.

F.

F.

Some day these boys will be surveying bigger things.

A.

Bobby Ellard presents the sweetheart.

Our Officers.

The Student Council

Larry Allen,
President

Guy Ann Barnett,
Secretary

Liz Caillet
Nelwyn Berg
Pat Crockett
Nola Crow
Margie Putnam
Margie Putnam
Martha Nelson
Jim Bob Walker

Alan Childre
Craig Story
Bill Skiles
Don Phillips
Terry Oddson
Tom Hartin
Rick Price

National Honor Society

Gerald Skiles:
President
Liz Caillet:
Vice President
Kit Thronburg:
Secretary
Linda Kerr:
Treasurer

Dorcas Abbott
Sue Bryant
Nelwyn Berg
Patsy Borchardt
Sue Barnett
Jim Caskey
Sara Cox
Kathleen Croly
Dimple Fletcher
Becky Hayes
JoAnn McFarland
Margie Putnam

Jimmy Jones
Laquita Littrell
Karan McCandless
Terry Rhodes
Margaret Vandiver
James Cook
Harry Fife
Mary Gardner
Sherrie Millican
Mary Tate
Martha Nelson
Charles Ramser

Gerald Woodard
Judy Brown
Carole Clanton
Ann Fekety
Katy Franklin
Marshall Gant
Stonelle Harris
Becky Huffhines
Andrea King
Blair Lee
Penny Pickard
Diane Schaerdel

President
Kit Thronburg

Vice President
Linda Allen

Secretary
Sara Cox

Treasurer
Pat Roundtree

Reporter
Guyann Barnett

Future Teachers

They are planning for their future careers.

Future Nurses

President
Marilyn Neale

Vice President
Sue Bryant

Secretary
Alice Nettle

Treasurer
Judy Cowan

Reporter
Kay Russell

Linda Allen, President
Lana Allen, Vice President
Jeannie Weersing, Treasurer
Kaye Russell, Reporter

Janera Lenhart
Karen McCandless
Phyllis Byrd
Brenda Diffenderfer
Jeane Wilburn
Suzanne Martin
Penny Pickard

Beaux Arts

Beaux Arts liven' up school spirit.

What seems to be the problem, boys?

James Cook, President
Gerald Skiles, Vice President
Sue Bryant, Secretary
Charles Taylor, Treasurer
Joe Deering, Reporter

Jim Atkins
Richard Beebe
Jim Caskey
Ronnie Clarke
Louise Conell
Nancy Cunningham
Harry Fife
Flay Gardner
Jimmy Jones
Joe Loe
Terry Rhodes
Dan Sherrill
Bill Skiles
Gerald Woodard

Chem-Phy

The Talon Staff

Dolores Attaway - - - - - - - - - - - - Editor
Colleen Lucas - - - - - - - - - Assistant Editor
Guy Ann Barnett - - - - - - - - Feature Editor
Dan Sherrill - - - - - - - - - - - - - - - Sports
Kit Thronburg - - - - - - - - - - - Columnist
Midge Raymond - - - - - - - - - - Columnist
Mary Gardner - - - - - - - - - - - Columnist

Oh, What a dither Mrs. Lands got in, the day the Talon was to come out. Of course the rest of the staff were as calm as could be...

BOBBY HOLLEY

CHARLES TAYLOR

Sports Editor

HARRY FIFE

Assistant Sports Editor

BUDDY KELLEY

KIT THRONBURG
Editor

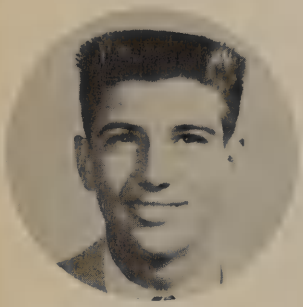

Business Manager

Assistant Business Manager

MARY TATE
Senior Editor

SHERRIE MILLICAN
Assistant Editor

MARY GARDNER
Organizations Editor

Blessed are those who run in circles for they shall be known as wheels -- THE ANNUAL STAFF

The Library Club

As our school grows, so does the enthusiasm for these fine organizations.

The officers demonstrate the use of the card catalogue.

The Chorus surrounds the Christmas tree at assembly.

The Choral Group

Jimmy Singer, president of the Junior National Honor Society, points out the principles of the organization. This newly organized society had thirty-eight members for the fall semester.

The Annual Representatives were busy planning their subscription sales. Mack Yandell, one of the photographers, was trying his best to get a snap shot.

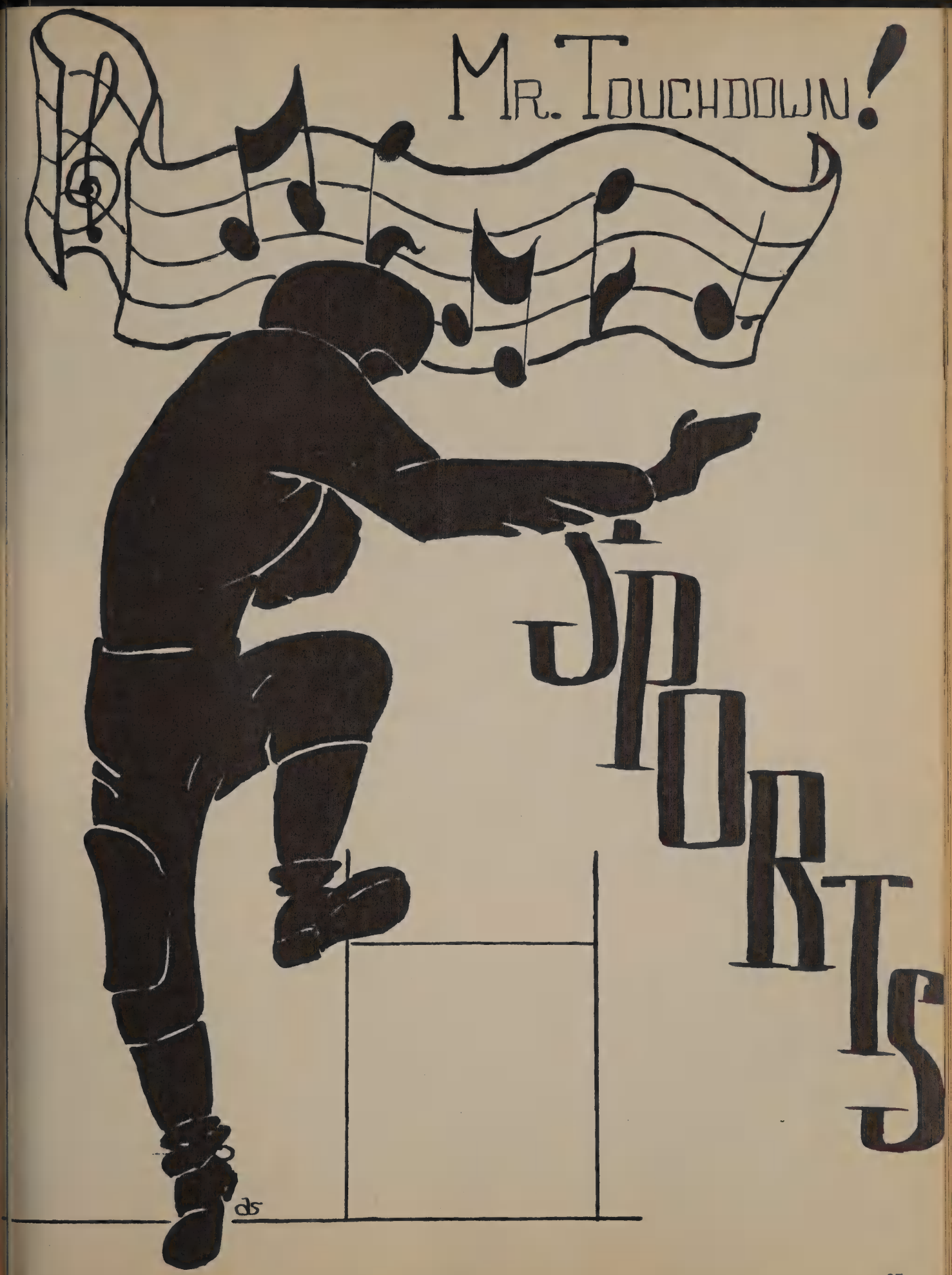
MR. TOUCHDOWN!
SPORTS
ds

1956 Eagles

COACH BYNUM
Head Coach

COACH ATKINS
Assistant Coach

	RHS	Opp.
Carrollton	0	26
Lewisville	0	22
Grapevine	13	53
Plano	39	13
Bonham	0	40
Sunset "B"	13	12
Thomas Jefferson	0	26
*Lancaster	13	6
*Seagoville	14	20
*Mesquite	20	6

The Eagles Finished Second In District 11 AA With a 2 WIN and 1 LOST record.

* Conference games -- 11AA

DICK FLOYD, Manager

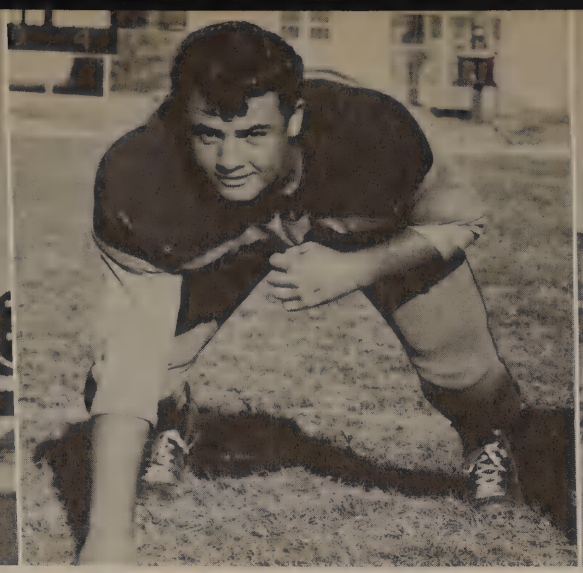

BILL OWNSBY

DAVID KINDER, Manager

Captains

HOLLEY OWENS KEITH

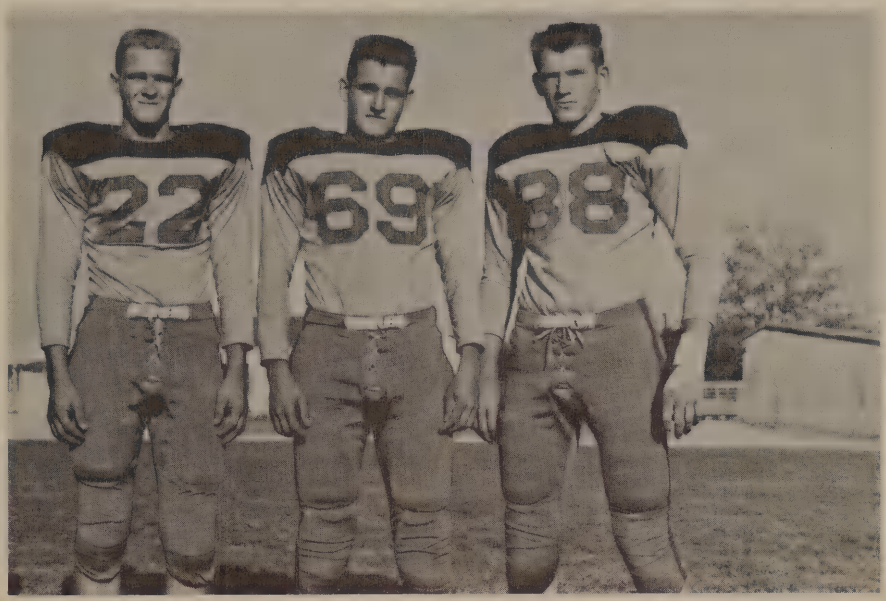

DWAYNE DURRETT

HARRY FIFE

JIMMY MORTON

CHARLES TAYLOR

BOBBY HOLLEY

BOB OWENS

First T. D. of season

GERALD KEITH

BUDDY KELLEY

LARRY ALLEN

DUKE ROBERTSON
All District

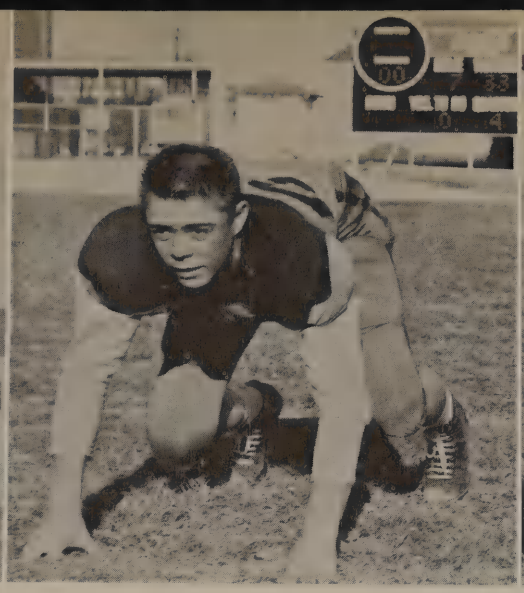

JOE GILKISON
All District

DON BOBO
All District

RHS 13 - SUNSET 12

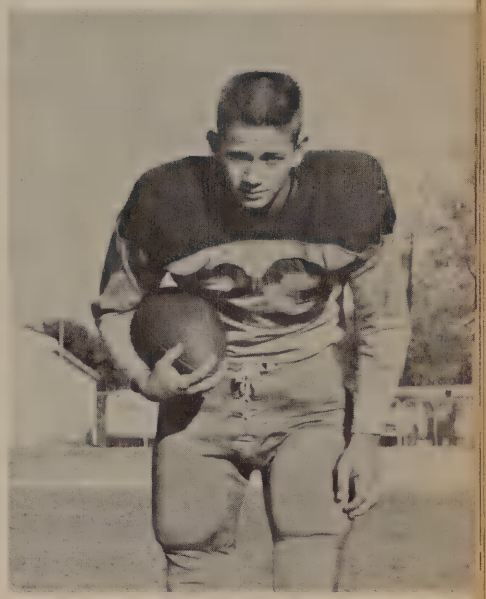

BILL SKILES

ALAN CHILDRE

GERALD WEBB

RONNIE CLARKE

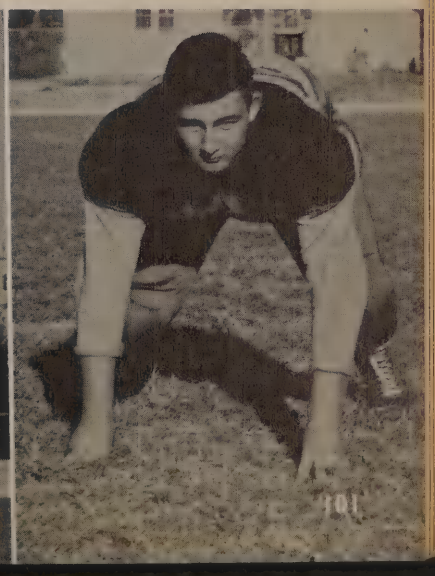

LARRY BARNETT

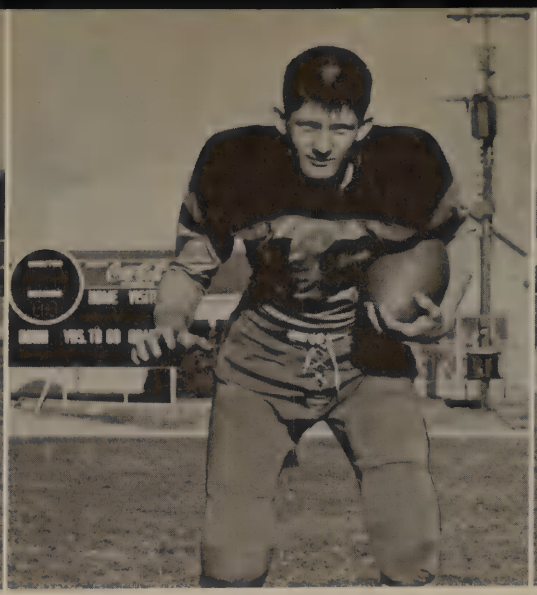

PAT KEITH

DOUGLAS PRITZEN

Mud and more mud!

ELAM CONEY

JIM CASKEY

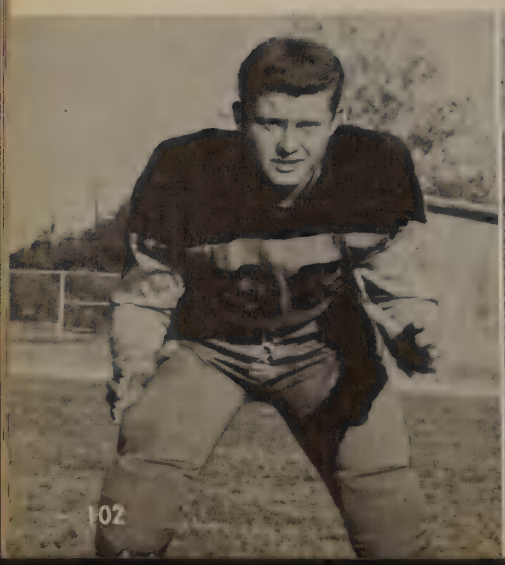

ALLEN McGINNESS

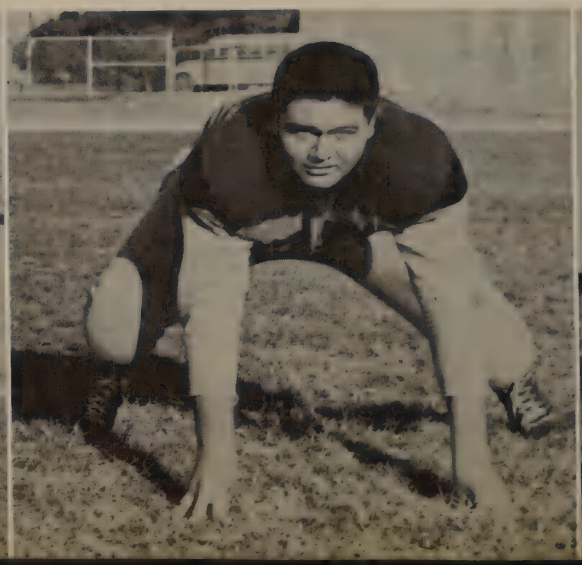

BILLY STRINGER

Senior Squad Members

First row, left to right: Don Bobo, Bob Owens, Gerald Keith, Bobby Holley, Charles Taylor, Harry Fife. Second row: Jimmy Morton, Dwayne Durrett, Buddy Kelly, Duke Robertson, Larry Allen.

"B" Team

Front row, left to right: Billy Coney, Manager, Kenneth Morris, Brooks Durham, Tommy Combs, Danny McGee, Gerald Ogle, Bobby Collard. Second row: Gary Carroll, Craig Storey, Don Mervicker, Joe Deering, Sammy Turner, Bucky Donaldson. Third row: Coach Herman, Glenn Powell, Robert Hensell, Frank Garver, Jim Atkins, Allen McClure, Mike Bynum, Coach McClearin. Fourth row: Clyde Hensley, Ralph Faulkner, Andy Beets, Thomas Finley, Jim Bob Walker, Lloyd Cloud, Robert Reynolds.

SEASON STANDINGS

RICHARDSON		OPPONENTS
7	St. Marks	33
27	Carrollton	7
13	Garland	43
56	Lancaster	6
39	Seagoville	6
27	Mesquite	20

Ninth Grade Team

First row, left to right: Mike McElreath, John Shuffler, David Hover, Bruce Newland, Dick Aly, James Calwell, Alan Vaughn, Kenneth Collard, Jerry Turner, Richard Powell, Tommy Krause. Second row: Charles Campbell, Buster Putman, Jimmy Singer, John Crockett, William Tawater, Claude Parson, Roy King. Third row: Martin Head, Bill Spradlin, Jim Hawkins, Clifton Carney, Steward Correll, Jim Love, Jim Myers, Charles Beebe, Glenn Williams, Tommy Hines, Guy Echols, Chris Longnecker, Charlie Davis. Fourth row: Don Philips, Glenn Blackwood, Ronnie Hensel, Bill Mullenweg, Ronnie Rutledge, Rayburn Housley, Terry Starling, James Gidney, Dale Fleming, Curtis Clark.

RICHARDSON		OPPONENTS
7	Plano	0
27	Lewisville	0
6	Plano	7
13	Jesuit	19
6	Hillcrest	20

Eighth Grade Team

First row, left to right: Jackie Lairson, Tom Hartin, Dick Ramser, Ronnie Covington, Paul Rooker, Sammy Morton, Emmett Conly, Butch Nelson, Billy Buckston, Randy Eubank. Second row: Jerry Skelton, Don Ponder, Jerry Haworth, Wallace Martin, Roy Brown, Gene Johnsey, Spencer Perskin, Ronnie McIntire, Third row: Carl Joseph, Bill Stipp, J. Franklin, Bill Wilson, Robert Rippy, Terry Oddson, Don Trotter, Freddie Jenkins, Bobby Petchulat, Ronald Prichard, Jesse Price. Fourth row: Tommy Noteware, Ricky Donaldson, Paul Meadows, Bill Harris, Donald Prichard, Mike Rutledge.

SEASON STANDING

RICHARDSON		OPPONENTS
13	Wiley	6
14	Grapevine	6
20	Lewisville	0
6	Wiley	7

"A" Team

First row, left to right: Harry Fife, Bill Skiles, Gerald Webb. Second row: Elam Coney, Gerald Keith, Richard Beebe, Bobby Holley, Manager David Kinder, Coach Randall Herman.

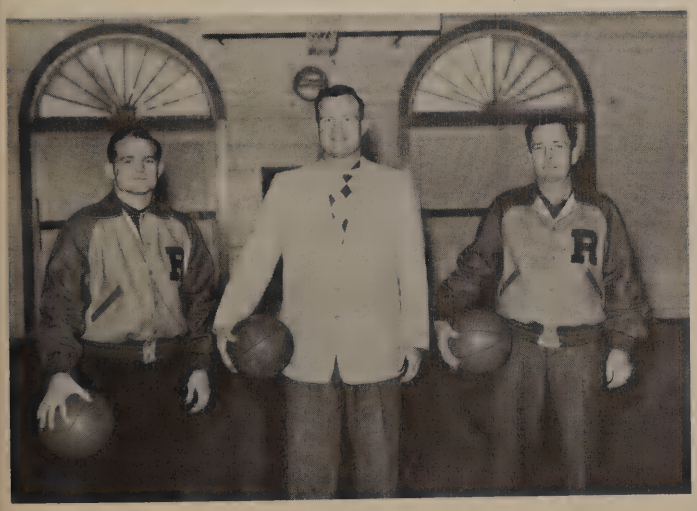

Coaches:

ATKINS BYNUM HERMAN

Sweetheart
LINDA ALLEN

"B" Team

Front row, left to right: Allen McClure, Blair Lee, Brooks Durham, Craig Storey. Back row: Coach Herman, Don Mervicker, Wade Campbell, Terry Houston, Joe Deering, Pat Keith, Marshal Gant, David Kinder, Manager.

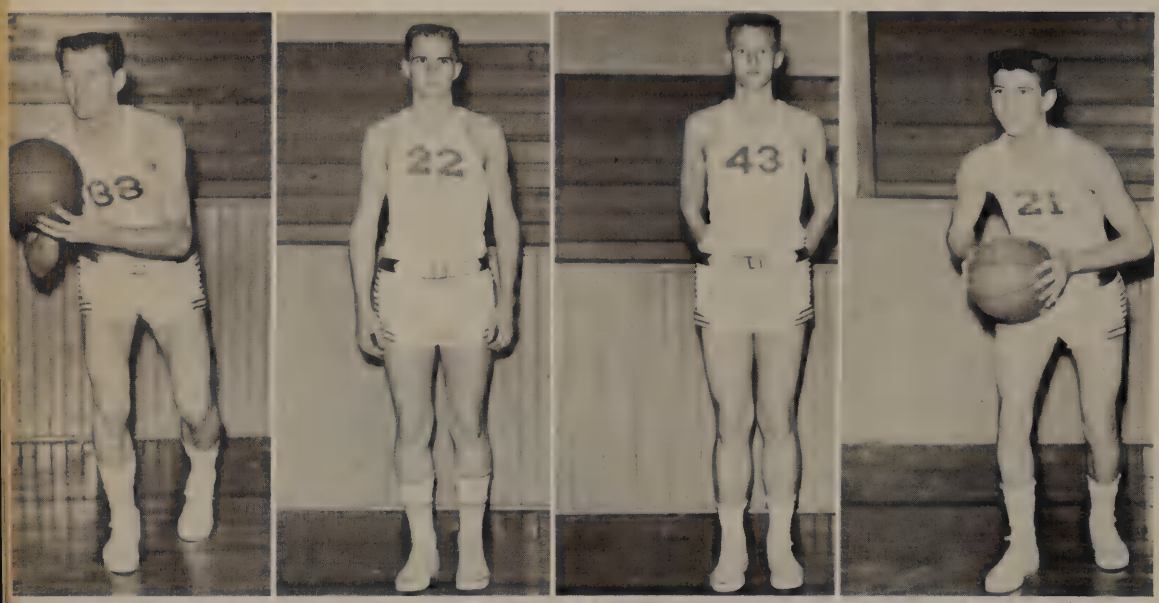

GERALD KEITH
BOBBY HOLLEY
RICHARD BEEBE
HARRY FIFE

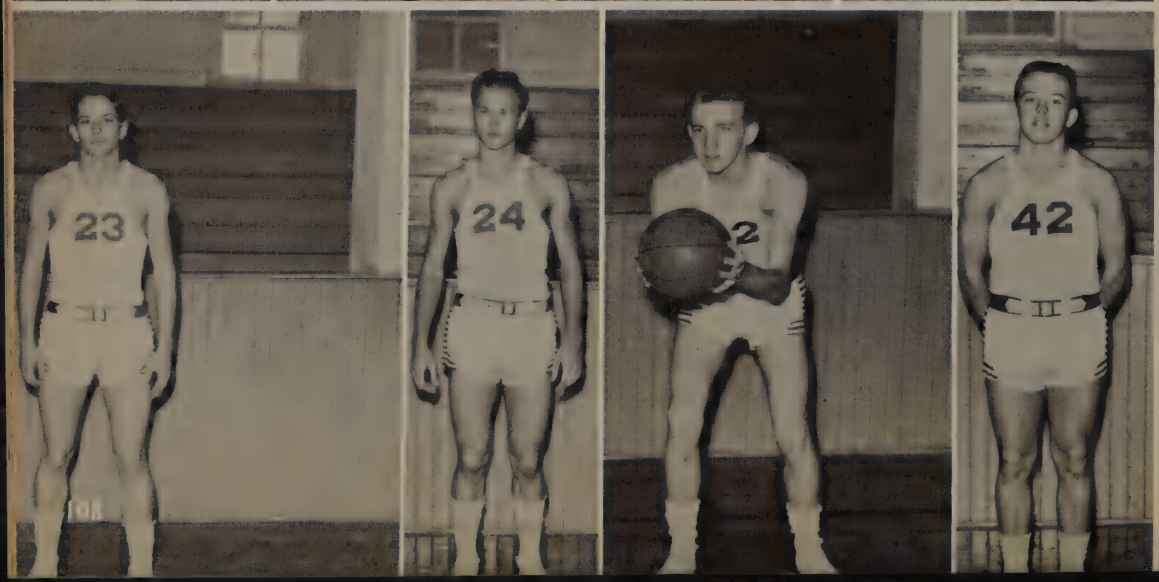

BILL SKILES
ELAM CONEY
GERALD WEBB
CRAIG STOREY

JOE DEERING
TERRY HOUSTON
DON MERVICKER
BROOKS DURHAM

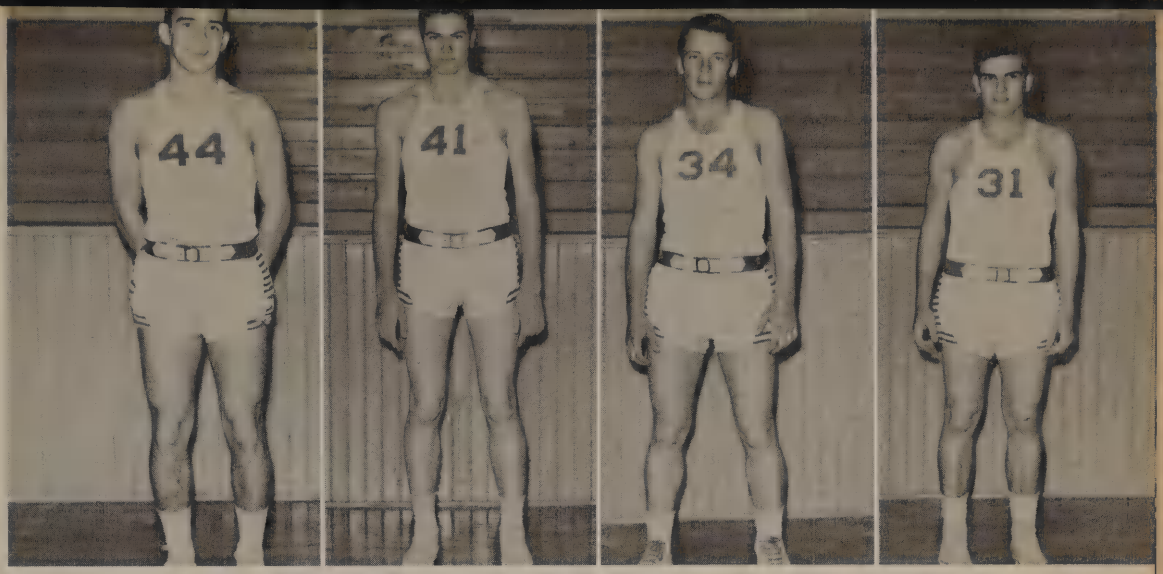

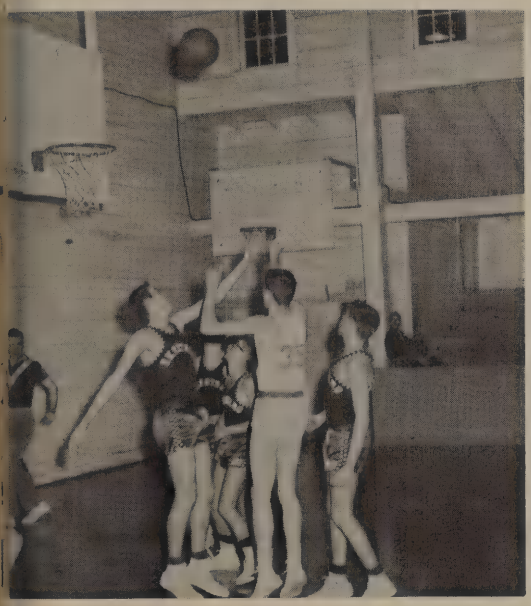

GANT SHOOTING

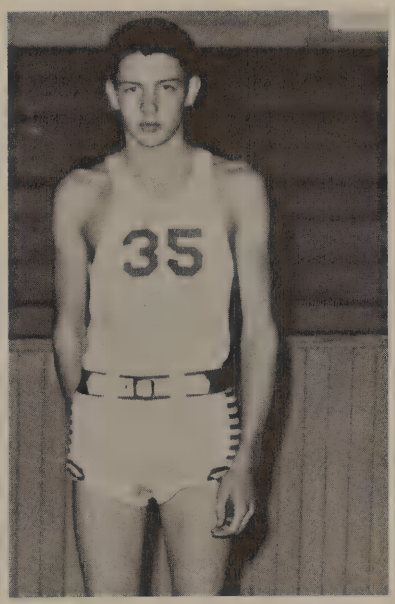

MARSHALL GANT

DEERING HITS

ALLEN McCLURE
BLAIR LEE
WADE CAMPBELL
PAT KEITH

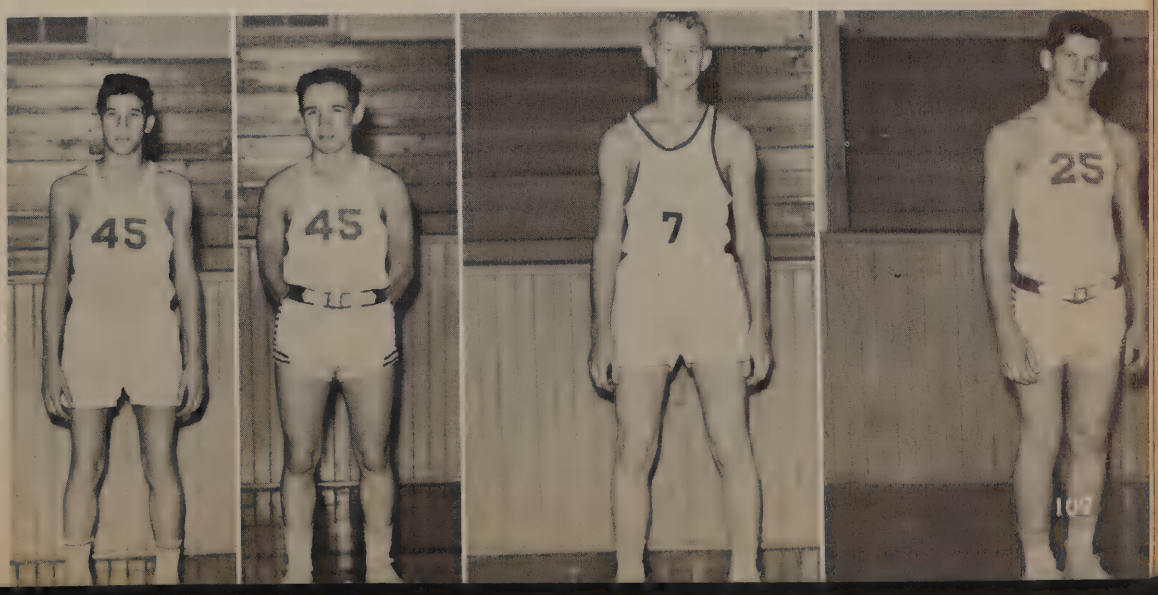

Ninth Grade Team

RHS		OPPONENT	RHS		OPPONENT
30	Jesuit	39	46	Seagoville	32
28	Jesuit	38	45	Farmersville	26
43	Lewisville	50	64	Plano	44
49	St. Mark's	12	56	Plano	39
21	Italy	22	38	Mesquite	47
39	Hillcrest	53	28	Lancaster	31
53	Farmersville	17	45	Mesquite	47
45	Lancaster	40	54	Lewisville	57

Eighth Grade Team

RHS		OPPONENT	RHS		OPPONENT
32	Lewisville	13	36	Plano	37
39	Farmersville	12	32	Mesquite	29
25	Lancaster	18	21	Lancaster	22
29	Seagoville	8	28	Mesquite	16
31	Farmersville	10	55	Lewisville	27

Action Scenes of Games

BASEKTBALL SEASON SUMMARY

RHS	"A" TEAM	OPPONENT	RHS	"B" TEAM	OPPONENT
51	Plano	44	38	Plano	40
41	Frisco	39	41	Frisco	10
39	Lewisville	37	26	Lewisville	25
53	Thomas Jefferson	61	63	Hurst	36
42	Lancaster	50	62	Plano	39
47	Hurst	43	58	McKinney	35
66	Plano	68	64	Frisco	15
45	McKinney	46	64	McKinney	26
52	Farmersville	22	64	Farmersville	24
40	McKinney	54	54	Masonic Home	42
43	Crozier Tech	45	59	Scurry-Rosser	57
57	Duncanville	58	94	Mabank	72
42	Buckner's Home	34	65	Buckner's Home	25
42	Seagoville	49	58	Farmersville	26
51	Mesquite	32	64	Seagoville	36
65	Buckner's Home	44	63	Mesquite	19
49	Lancaster	43	66	Buckner's Home	19
39	Wylie	55	40	Lancaster	33
45	Hurst	67	40	Wylie	47
60	Frisco	40	70	Seagoville	32
47	Farmersville	36	64	Hurst	29
69	Mesquite	46	67	Mesquite	29
30	Seagoville	28	76	St. Mark's	34
60	St. Mark's	36	54	Lancaster	45
44	Lancaster	61			

Five girls we can be proud of!!

Now here's a sturdy bunch of football players!!

Rev. Brookshire certainly brought an inspiring message.

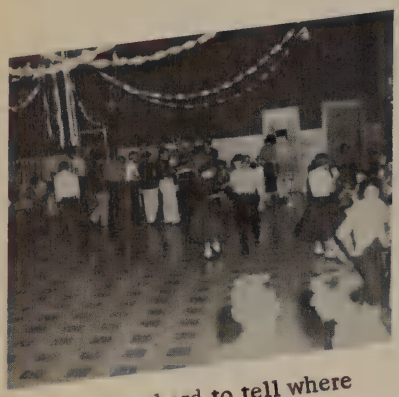

It's not hard to tell where the punch bowl is!!!

The Student Council's Christmas tree!!

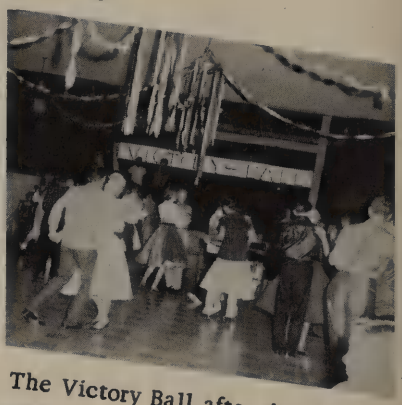

The Victory Ball after the game with our long-time rivals, Plano!! We won, too!!

Homemaking project!!

Sure were pretty shirts the football team gave the coaches at the banquet!!

Another Homemaking project!

Another crazy stunt at Pep Rally!!

Annual staff, hard at work!!

Yea! Team! Fight!

Miscellaneous

Surprise! All four fenders are still there!!

Judy explains some Spanish to the class.

They sure are working hard!!

Clyde seems quite conscientious!!

I hope you're interested when you're 21!!

Don't worry, Stanley, maybe some of the answers are right!!

R. H. S. students always cooperate in fund raising drives such as the Heart Campaign. Here Becky Huffhines and Mayor Thompson show the banner used in that drive.

These pictures of our Golden Eagle band were made from a television screen as the band marched down Pennsylvania Ave. and passed the Presidential Reviewing stand.

ADVERTISEMENTS

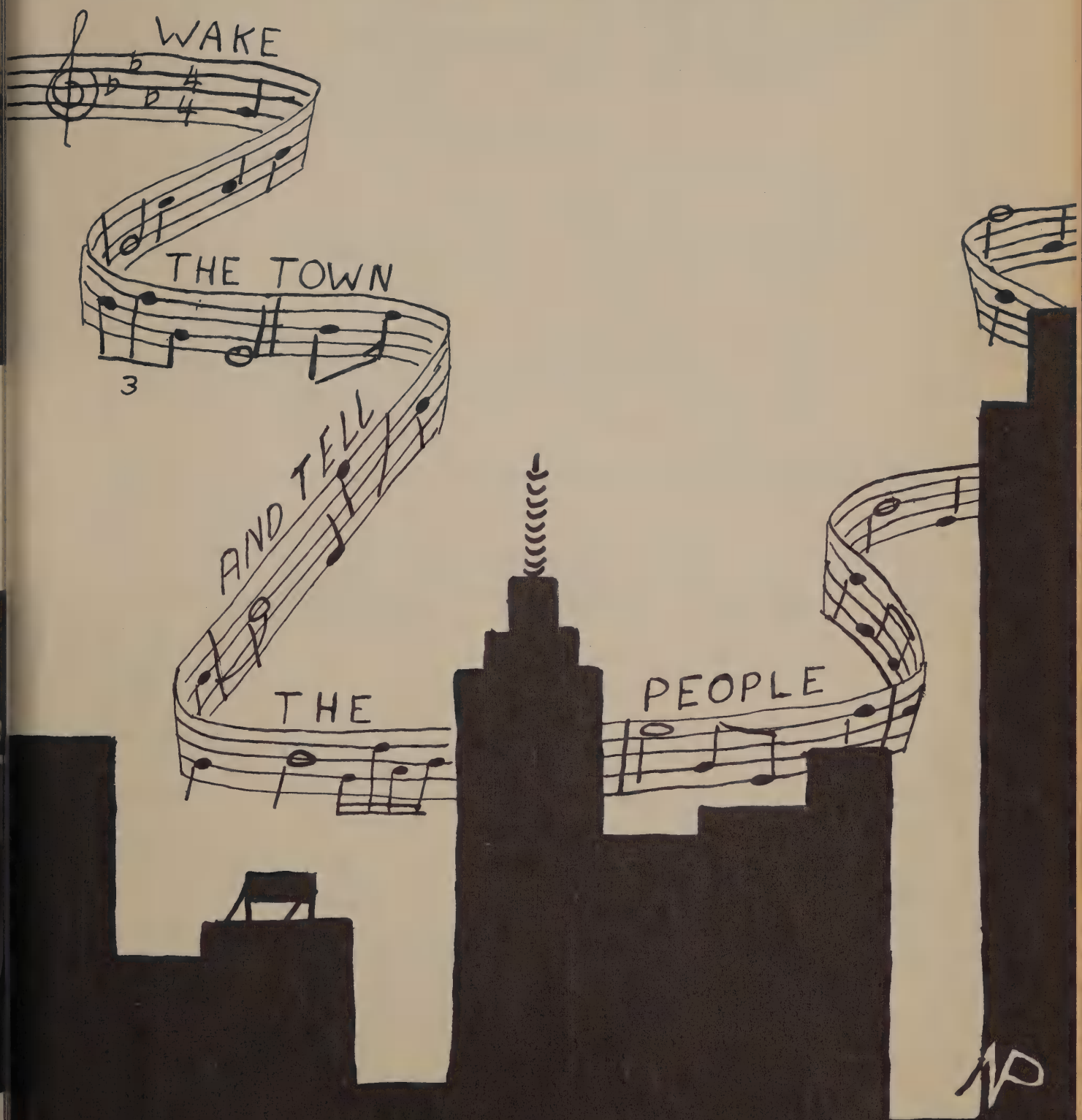

COMPLIMENTS OF

RICHARDSON P.T.A.

Parent Teachers also
or
Poor Teachers association

Always Go to the

imported from Holland

DUTCH COTTAGE

in Richardson

Highway 75 in Plano

Finest Quality
Registered Angus
Cattle

DR. PAUL A. RICHTER

PR-5001

Exquisite Jewelry

A. WEATHERFORD & SON

-- JEWELERS --
Plano, Texas

Real Values in Real Estate
"Since 1920"

TOM JACKSON & SON

REALTORS - INSURANCE - LOANS
206 W. Main at Expressway
Phone AD5-7141
Richardson, Texas

THE COUNTRY STORE

Lowest Prices

Richardson, Texas

ADams 5-5351

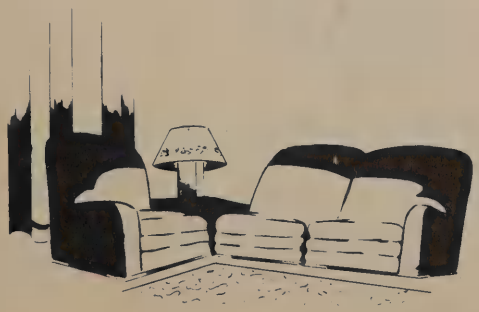

For Comfort
in Your Home

ADams 5-5373

RICHARDSON

SELF FURNITURE COMPANY

CASH

DRY GOODS
General Merchandise
Shoes, Dry Goods, Notions

Richardson, Texas
AD 5-7971

Congratulations . . . Senior Class of 1957
Footprints on the SANDS of TIME . . .
can only be made in WORK SHOES.
Today is your only sure possession . . .
yesterday is gone . . . and tomorrow is not
yet ours . . . Have a GOOD AIM in LIFE for
the future . . . and pull the "trigger."
Good Luck to Each Graduate
ROBIN E. SIMMONS, M.D.
NORTHWEST MEDICAL CENTER
Richardson, Texas

Casco
Feeds

Bonded Grain
Storage

Complete Lawn and Fertilizer Service
Grass Seeds and Fertilizers

CASSIDY

FEED MILL

Phone AD-5-7101
Richardson, Texas
We Deliver

Kasco
Dog Ration

Certified
Public Scales

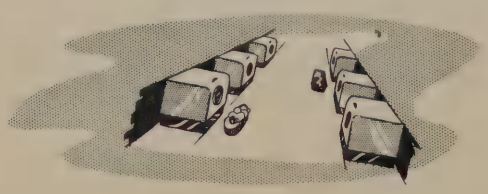

GENE'S

WASHATERIA
Wash at Gene's
Pickup and Delivery
Complete Damp Drying
Wet Wash - Drying
Call AD5-9103
Richardson, Texas

Your
Dependable
Druggist

SIMPSON-
BARNETT
DRUG

Day Phone AD-5-7490

Night AD-5-5563

Richardson, Texas

Community Builders

Richardson
BUILDING MATERIALS AND
SALES CO.
Remodeling - A Specialty
All Kinds of Material for
You and Your Home
Richardson, Texas

Green's

BARBER SHOP

HOMER B. GREENE

JACK BRANNON

N. G. WILLINGHAM

E. J. CASTLE

114 Main Street

Richardson, Texas

REMBRANDT
STUDIO

We Are Proud to Have
Had a Part in Your Annual
by Making Your Annual Photos
and for
Commercial - Illustrative
Glamour - Wedding
Photographs Call

CLINT SUTHERLAND
3-2925 or 6-3354

Garland, Texas

Make Your Home

O. KENNETH JONES

CONSTRUCTION COMPANY

Office - Highway 75

Richardson, Texas

Dallas, Phone AD5-7370

M.E. CHARLES

NURSERY

Landscaping

"Your Home Town Nursery"

Shrubs - Trees - Roses - Fertilizer

326 N. Central St.

Richardson, Texas

Day Phone AD5-7659 Night Phone AD5-7277

Compliments of

TEXAS

POWER & LIGHT COMPANY

105 No. Greenville Avenue

Phone AD5-5244

Richardson, Texas

Compliments of

DR.
E. A. HAYNIE

Richardson, Texas

Nothing But the Best

GROVES

MARKET

ADams 5-5579

Richardson, Texas

Main at Signal Light

WESTERN AUTO ASSOCIATE STORE

Truetone Television - Wizard Appliances

Davis Tires and Wizard Batteries

Over 4,000 Items in the Store for You

H. M. (MACK) GREY, Home Owned

Phone AD5-9109 Richardson, Texas

R. L. THOMPSON

GULF SERVICE

Wheel Balancing

Brake Service

Motor Tune-Up

Tires - Batteries - Accessories

Pick Up and Delivery

Beltline Rd. and Expressway

AD-5-9152

We Give S & H Green Stamps

Congratulations and Best Wishes

to the Senior Class of '57

"Insure in Sure Insurance"

HUFFINES-
MURPHY

INSURANCE AGENCY

CLIFFORD HUFFINES

CHARLES W. MURPHY

Phone ADams 5-7146

219 East Main

Richardson, Texas

Congratulations, Seniors 1957

NATHAN WHITE

DEPARTMENT STORE

Stop by and Shop With Us

New Goods Daily

Plano Phone 82 Wylie Phone 2551

Richardson, 130 Greenville Ave.

Phone AD-5-7676

Meet Me at

THE MALT SHOP

For Sundaes, Malts, Cones

Hot Dogs - Corn Dogs - Hamburgers

Broil-A-Burger - French Fries

Greenville Avenue

Two Blocks North of Main Street

Becky Finch

RICHARDSON

Hardware HARDWARE COMPANY Plumbing

Garden Tools

Housewares Paints

R. L. JOHNSON, Owner

Phone AD5-7253 Richardson

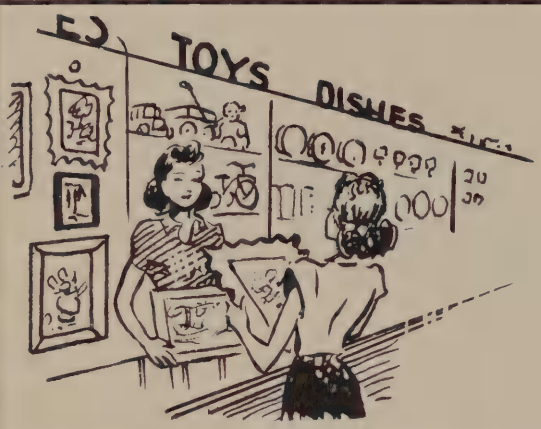

Compliments of

BAILEY'S

VARIETY

"Growing With Richardson"

Main St. and McKinney

Richardson, Texas

IF IT'S GOOD FOOD YOU WANT--

Visit

EAGLE CAFE

Phone AD5-9112

Home Baked Pies

Richardson, Texas

Owner LOMA GREEN

in Richardson

THE CITY DRUG

STORE

(Formerly Harbens)

Filling "Prescriptions" Is the

"Most Important" Part of Our Business

JAMES HOLLAND, Owner Telephone: AD-5-9105

CHICK

APPLIANCE AND GIFT SHOP
Authorized Hotpoint and G.E. Radio, TV Dealer

Famous Brand Small Appliances and Unusual Gifts

Member of NECA

107 Main Street — Phone AD5-7136

Richardson, Texas

Compliments of

RESTLAND

MEMORIAL PARK
and

RESTLAND

FUNERAL HOME

(To Be Completed Spring, 1957)

ADams 5-7114 — Richardson, Texas

S & H Green Stamps

VICKERS

MAGNOLIA SERVICE
100 Greenville and Main

AD5-6032 — Richardson, Texas

Complete Line of Mobil Tires, Batteries and Accessories
Free Pickup Service and Delivery

Compliments of

BREEDLOVE

SERVICE STATION

Phone AD-9-1780

Preston Road at Alpha

YOUR FRIENDLY
MAGNOLIA DEALER

Collinsworth
SERVICE STATION
Washing and Greasing
Tires - Batteries - Accessories

Brakes and Wheel
Balance
Phone EM 1-1290

Road Service
Preston Road at Forrest Lane
Dallas 30, Texas

"Say It With Flowers"

Kuykendall
FLOWER SHOP

Phone AD-5-7254
1101 Greenville Avenue
Richardson, Texas

Come and Get It

At Mealtime
OWENS
COUNTRY SAUSAGE

On Highway 75

Richardson, Texas

Phones AD-5-6274 and AD-5-7182

Compliments of

A Friend

Better Attendance Bev!

SENIORS

Linda Kerr
James Cook
Larry Allen
Swayne Shuett
Duke Robertson
Patsy Lauritsen
Sherrie Millican
Joe Lyol
Linda Allen
Jack Magar
Gayle Borah
Ronald Jackson
Gerald Keith
Buddy Kelley
Jerry Morris
Nancy Cunningham
Audie Bishop
Dan Sherrill
Jack Murdock
Don Baba

Bobby Ellard
Paul Mulkey
Kit Thronburg
Marilyn Neale
Jimmy Morton
Charles Taylor
Mary Tate
Gerald Woodard
Bobby Holley
David Thurston
Alberta Abbott
Eloise Stanford
Lynelle McLendon
Handa Reneau
Naomi Sullivan
Alice Nettle
Midge Raymond
Richard Beebe
Dolores Attaway
Elizabeth Caillet
Dennis Bailey
Duyann Barnett
Mary Gardner

"We have these classmates to Remember"

Autographs

Sue Swabb 57

Patsy Smith '57

Bekita Hawsley 57

Barbara Barnes 56-57

Diane Butler

"Linda Harris"

Karen Haston "57"

Becky Franck 57

Marian Hamilton 56-57

Carol Tilley

Good luck to the best Kay Dillon 57

Ellen Hudnall

56 - 57 Susan Bush

To a very nice girl
lots of luck
Sharon Smith
57

Lots of luck
To a nice girl

The Best Yearbooks Are TAYLOR-MADE
TAYLOR PUBLISHING COMPANY DALLAS, TEXAS

Sheila,
I have enjoyed being
your roommate this
year and I hope I
will be next year.
I think you are
one of the
cutest girls I know.
Thank you
for the
kindness and
the most luck in
Hazel Luck the world in
always, all you attempt
Diana to do! Be Sweet!
Karen

To a real nice
girl. Sheila, I've enjoyed
being your roommate
this year & hope we
can be again in '58.
You deserve all the luck
in the world & I hope you've
got it.
Always
Patricia
Romeo
Juliet
P.S.

'59

Dear Sheila,
Just loads of fun
a 'lin your class
mate.
yours truly,
Pat

To a sweet
and nice
girl.
lots of luck
in the future.
Randy

'59

Dear Sheila
(Dear friend
I'll miss you
(Sweet
Sweetest Sheila
never forgetting
you
a charming
the best of luck
you looks
I wish
(merry
marriage)

Dear Sheila,
It's been
a wonderful year
being in your
P.E. class.
hope our friendship
will be forever.
Love,
Linda Sue

Dear Sheila,
We have really
been with each other
Hope that we stay
as close as we are
Love,
Sandy

'59

Dear Sheila,
Good luck
in the future.
Love,
Linda

'59

Dear Sheila,
Have a good
time in
the future
Love,
Phyllis

The night has a thousand eyes
And the day but one;
Yet the light of the bright world dies
With the dying sun.

THE EAGLE SUPPLEMENT

We hope that when this book arrives during the summer, it will bring into your life sunny moments and memories of the last part of the school year of 1956-1957.

Whether you are at the seaside or the mountains, or just at home, we hope it will, for a few moments, remove you from your present surroundings and you will walk among your classmates, as once again the halls of R. H. S. ring with joy and good times.

This we have tried to bring to you in the summer supplement of the 1957 EAGLE!!!

The Eagle Staff
Kit Thronburg
Editor

Needles in the hay stack!

Sink or swim!!!

Officers of the Bio-Sci Club

District Band Competition

"Little Musicians"

Horn Quartet: Gerald Skiles, Don Skiles, Julian Caillet, and Jack Jones.

Drum Majorette: Marjorie Putnam.

Drum Ensemble: Tommy Combs, Marjorie Putnam, Ricky Price, Mike Webb, Norman Parsons.

Clarinet Quartet: Elizabeth Caillet, Jerry Morris, Dick Floyd, and Ann Fekety.

Solos

Flute Trio: Linda Forney, Carla Gates, and Sue Gordon.

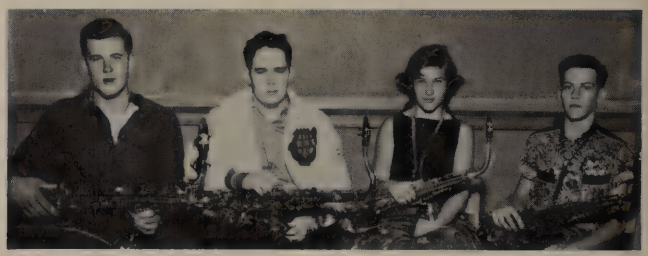

Saxophone Quartet: Joe Driesbach, Sissy Childre, Dick Floyd, and Jim Bob Walker.

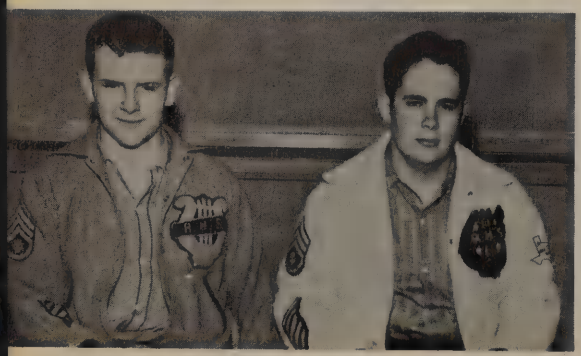

Solos: Dick Floyd and Jimmy Jones.

Clarinet Quartet: Ricky Earle, Steve Darden, Bobby Floyd, and Nolan Paul.

Regional Band: Jimmy Jones, Dick Floyd, Jerry Morris, Gerald Skiles, and Norman Parsons.

Career Day "Beyond the Blue Horizon"

On April 17, students of Richardson High School looked through the mystic's crystal ball and had a glimpse of what the future held for them. We hope that as you are lounging in the "good ole summer time" that "CAREER DAY" will bring back memories and fire you with ambition to walk in the footsteps of these professional people.

JACK LAIR - Agriculture
LESTER GASPAR - Architect
DOROTHY BRINDLEY - Airline Hostess
E. D. KULLMAN- Commercial Artist
PROFESSOR JACK LATHAM - Business Administration
JAMES N. HUNT - Electronics
M. C. MUELLER - Aeronautical Engineer
DR. R. J. CORDELL - Petroleum Engineer and Geophysicist
COLONEL BEST - Armed Forces
PROFESSOR VENETA O. YOUNG - Home Economics
CARL F. McCLELLAN - Lawyer
LEON HERRING - Automechanics and Body Repair
DR. CHARLES JOHNSON - Minister and Religious Education
DR. ORVILLE A. BORCHERS - Musician
DR. JOHN R. ROUNTREE, DR. ROBIN E. SIMMONS - - - - - - - - - - - - - - - - Physician and Surgeon
DR. CLAY BRIER - Dentist and Dental Technician
MRS. R. H. BRYANT - Beautician
MR. WADE THOMPSON - Teaching
MRS. ALMA LAWSON - Secretarial
DR. HERMAN DIETRICH - Veterinarian
PROFESSOR EDWIN R. HANSON - Dramatics and Speech
MR. C. E. EVANS, MISS MARILYN AGAN - Modeling

Mr. Fox introduces our distinguished guests.

Mr. Dietrich holds the rapt attention of the future vets!

The Homemaking classes serve refreshments while the students and guests get acquainted.

Senior Play

"Make Believe"

Ah! The plot thickens.

"HE COULDN'T MARRY FIVE"

As the houselights dimmed and the curtains opened, RHS-ites entered the world of fantasy, with familiar classmates mysteriously changed into Robert St. Clair's amusing characters in "He Couldn't Marry Five." The intriguing title was only a hint of things to come as Donald Regan (played by Dan Sherrill) found himself the object of heavy matchmaking, as carried on by Connie, the mother (Sherrie Millican), and Ralph, the father (Larry Allen). Etta, the old maid aunt and a confirmed man-hater (Linda Kerr) and Granny (Kit Thronburg) represented two differing points of view on the matter of "Men and How to Catch Them." April, the dramatic one (Linda Allen); May, the ballet dancer (Midge Raymond); June, the artistically inclined (Patsy Rountree); Taris, serious and sober (Mary Tate); and Leona, the tomboy (Guyann Barnett) were the five daughters "he," meaning Donald, "couldn't marry." Which one "got him?" Well, if you'll remember, after thinking he was in love with each of the charming Benton girls, Donald discovered, with the help of Granny, that Taris was the one he really loved!

Boo!!!

Calamity Jane!!!

Candy Barr???

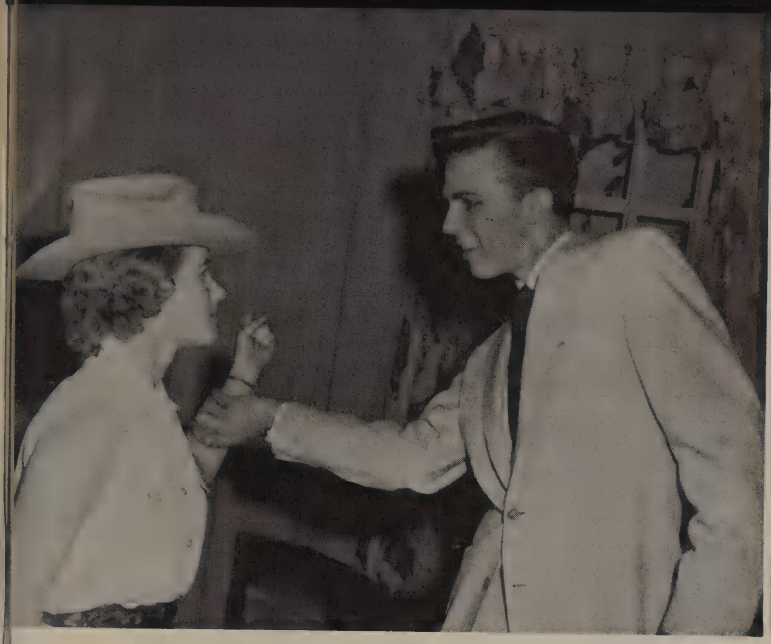

"Get your paw off my arm!!!"

"Oh, dahling, did you hurt yourself?"

Our daddy???

Conspiracy!!!

Rembrandt???

Behind the scenes...

Richardson High School Junior-Senior Banquet

"Some Enchanted Evening"

The Junior-Senior Banquet was held at the Melrose Hotel on May 10, at 7:30 P. M. The theme was carried out in the Senior Class colors of Aqua and White. The motto of the Senior Class was "WITH THE LIGHT OF TODAY, WE WILL EXPLORE THE PATH OF TOMORROW."

PROGRAM

Invocation - DAN SHERRILL

Welcome - BILL SKILES, Junior President

Response - LARRY ALLAN, Senior President

Choral Reading - - - - - - - - - - - - - - - - JEANNIE WEERSING, LAQUITA LITTRELL

Class Prophecy -DICK FLOYD, SUE BARNETT

Class Will - LINDA KERR

Master of Ceremonies - BILL SKILES

We, the Senior Class of 1956-1957, will always remember our class sponsors, Miss Darnall, Mrs. Alderman, and Mr. McClearin.

The gala evening began at 7:30 with the grand march into the Brazilian Room. Miniature diplomas were given the Seniors as they entered. The invocation was given by Dan Sherrill and then we were served. As all remember, the food was delicious but you should have seen students, dressed in formals and dinner jackets, attacking a Fruit Cocktail, Roast Turkey, Parsley Potatoes, Green Beans, Butter and Rolls, Iced Tea, and Cherry Pie - What a mess. After the meal, the tables were removed and the fun began, which ranged from baby pictures and the will and prophecy, to dancing into the wee hours. All in all, we feel that this has been the best yet. We, the Seniors of 1957, thank the future Seniors of 1958.

Banquet Scenes

New dresses and coats, corsages and boutonnieres, plus party manners - this was the beginning of the banquet - but you should have seen us later!

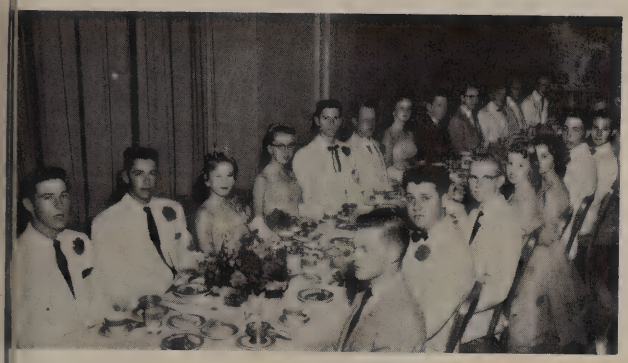

It's just us Seniors again smiling for the camera as usual!!!

Could it be they are looking at scenes from the future, or maybe it's past - someone's baby pictures for instance.

"Devil or Angel" - which ever one, she wears a disguise.

The night before the morning after???

Senior Trip

"Let's Get Away From It All!!"

Goin' swimmin', girls?

My, aren't we cute?

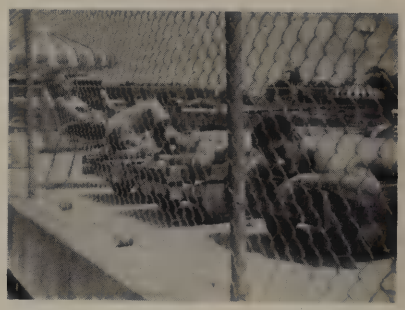

Cell Block seven??
How about this??

Yes sir, just takin'
life easy.

These are Seniors??

Dolores, What are you doing??

Havin' trouble, Harry?

Gruesome twosome!!

Bathing beauties??

Bored, or just tired?

You left your shoes, Harvey!!

Who's winnin', boys?

Interscholastic League Competition

POETRY READING
Midge Raymond - 1st District
3rd Regional
Dan Sherrill - 1st District
3rd Regional

TYPING
LuRuth Crawford
Carol Haworth
Patsy Spencer

READY-WRITERS
Nancy Cunningham - 2nd District
Colleen Lucas - 1st District
2nd Region

SPELLING
Kaye Russell
Andrea King

SHORTHAND
Sherrie Millican
Patsy Rountree

NUMBER SENSE
Gerald Skiles
Carole Clanton

ONE-ACT PLAY (Left)
Sue Bryant
Linda Allen
Linda Lewis
Jean Ann Hilliard
Patsy Spenser
Carol Haworth
Linda Halstead
Norman Parsons
Dan Sherrill
Wade Cambell

ALL-DISTRICT ACTORS

1st Place	3rd Place
Sue Bryant	Jean Hilliard
Dan Sherrill	Norman Parsons

Miscellaneous

And the cry went up - the annuals have come.

No studying today - just looking and signing.

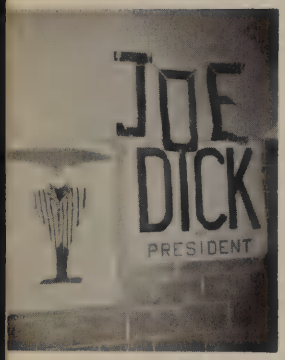

Next year's Student Council: President - Dick Floyd, Vice President - Louise Correll, Secretary - Jeannie Weensing, Treasurer - Sue Bryant, Colleen Lucas, Historian - Laquita Littrell.

New members of the Senior National Honor Society.

New members of the Junior National Honor Society.

The 9th grade Bio-Sci Club - Notice, no girls!

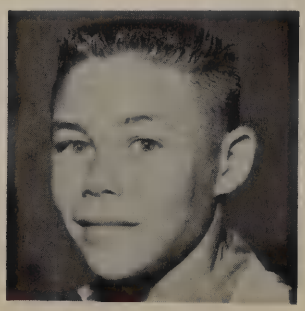

James Caldwell
9th grade

The line-up

We had a big turn-out, election day!

Parties

"I Could Have Danced All Night"

Between dances, upperclassmen discuss the decline and fall of the Roman Empire.

"Gents to the center and form that star..."

Valentine Ball

Cupid takes aim as a dreamy mood prevails.

Craig Story, hero of the evening, is taken by surprise.

BARN DANCE

Grab some vittles, podnah!

Time out for a breather, then back up on the socks!

THE WHY OF PARTIES

A high school education is not only gaining facts and developing ideas. Perhaps the greatest thing a person can learn at high school is the fine art of friendship. RHS-ites "lived it up" socially, mixing with their classmates at several class-sponsored parties. Pictured here are scenes from the Junior "Barn Dance" and the Seniors' Valentine Party.

Jean Ann Hilliard reigns as Valentine Queen.

Dan Cupid, hero of this evening, frolics.

Jamaican Rum-Runners: entertaining or cat-napping?

MESSY LANEY US

F. F. A. Phantom rides again.

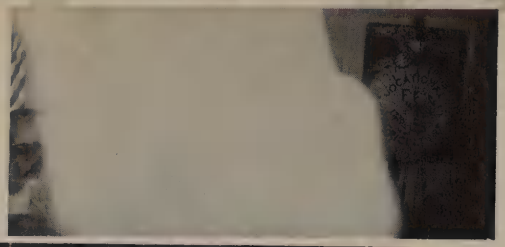

Mr. Sharrin (who has a nice smile) presents Jerry Morris, Jim Sneed, and Dwayne Durrett with awards for driving skill in the Jaycee Road-e-o.

Barbara Mahan and Lois Mervicker cut class!! (Not really!)

"...Judy Huffhines speaking..." Gabbing again!

Nancy Cunningham, and Jimmy Morton bask in glory as winners of the "Selling as a Career" essay contest. Liz Caillet, Joe Loe, Barbara Mahan, and Gerald Webb were runners-up.

Bread line forms to the rear.

S. M. U. Band gives concert. "Did you see that cute sax player?"

Teachers aren't machines; they eat, too!

Chew twenty-three times, kiddies.

PEGGY BLACKWELL

NELL CONNER

CAROLE MOORE

These girls had outstanding dresses in the Homemaking Style Show.

Gerald Skiles demonstrated the use of the voting machine.

Bill Montin is getting ready to vote in the Student Council election.

Norman Parsons, Dan Sherrill, Jean Ann Hilliard, Linda Lewis, Sue Bryant, Linda Allen and Wade Campbell had roles in the one-act play, "Double Date."

BILL OWNSBY

ALLEN McCLURE

JOE DEERING

BUDDY KELLEY

BILL SKILES

WINNERS OF TRACK EVENTS

Ownsby - fourth in shot put

McClure - second in high jump

Deering - first in high and low hurdles

Kelly - first in 440 yard run

Fife - second in low hurdles

Sprint relay team won first

Mile relay team won first

Richardson won the 11-A district track meet.

PAT KEITH

ELAM CONEY

BROOKS DURHAM

HARRY FIFE

JIM BOB WALKER

JIMMY LOVE

GARY CARROLL

BOBBY COLLARD

Pictures are unavailable for Joe Gilkison, Charles Taylor, Marshall Gant, Gerald Keith, Larry Barnett, Lloyd Cloud, and Sammy Turner. Winners in this group are as follows: Taylor - third in 100 yd. dash, fourth in 220 yd. dash; Gant - second in high hurdles; Gerald Keith - second in discus, third in high jump, third in high hurdles; Coney - second in 880 yd. run; Turner - third in 440 yd. run; Collard - fourth in 440 yd. run; Love - third in 880 yd. run.

Baseball workout scenes

District 11-AA Champions

First row, left to right: Pat Keith, Joe Deering, Gerald Keith, Duke Robertson, Dwayne Durrett. Second row: Coach McClearin, Brooks Durham, Bill Skiles, Frank Garver. Third row: Charles Beebe, Harry Fife, Glenn Blackwood, Jack Magar.

Richardson dominates the 11-AA All-Star team with the following players: First team, Bill Skiles, second base; Duke Robertson, short stop, third base; Billy Stringer, Harry Fife, outfield; Glenn Blackwood and Gerald Keith, pitchers. Second team, Jack Magar, catcher; Joe Deering and Dwayne Durrett, outfield.

Baseball Season Summary

Richardson High		Opponent
9	Thomas Jefferson "B"	3
3	McKinney	2
12	Greenville	3
11	McKinney	4
3	Plano	0
16	Carrollton	2
15	Terrell	4
18	Plano	4
	District 11-AA	
6	Seagoville	0
7	Lancaster	1
10	Mesquite	0
5	Lancaster	1
2	Mesquite	0
	Bi-District	
5	Terrell	0
	Regional Semi-Finals	
6	Lake Worth (Fort Worth)	2
	Regional Finals	
	(To be played; put in the score)	

Scenes from the Lake Worth game showing the dugout, batting and scoring a run.

BACCALAUREATE "You'll Never Walk Alone"

May 26, 1957, First Baptist Church

PROGRAMME

Processional - Mrs. George Kemp
Invocation - Patsy Rountree
"O Worship the King" - Congregation

Led by Mrs. John Stanley

Scripture - Dan Sherrill
"We Would Be Building" (Finlandia) - Jean Sibelius
"The Lord's Prayer" - Albert Hay Malotte

High School Chorus - Mrs. John Stanley, director

"Choosing Life" - Jack W. Lundin, Pastor

St. Luke's Lutheran Church

Benediction - Elizabeth Caillet
Choral Amen - High School Chorus
Recessional - Mrs. George Kemp

COMMENCEMENT "What Happens Now"

May 28, 1957, Greenville Avenue School Auditorium

PROGRAMME

Processional - "Procession of the Nobles"
Rimsky-Korsakov

RHS Band

Invocation - James Earl Cook
Salutatory Address - Kit Thronburg
"Graduation Day" - Sherman

Marilyn Neale

Address - The Reverend Walter Dalton
Catholic Church of St. Paul the Apostle
Presentation of Class - Mr. J. J. Pearce,
Superintendent of Schools
Presentation of Diplomas - Mr. W. H. Stults,
President of School Board
Awards - Mr. B. B. Passmore,
Principal of High School
Valedictory Address - Sherrie Millican
Alma Mater - Class and Audience
Benediction - Jerry Wayne Morris
Recessional - The Band

AWARDS

VALEDICTORIAN - Sherrie Millican
Salutatorian - Kit Thronburg
Student Council - Larry Allen
Citizenship - Richard Beebe
Boy with highest average grade - James Earl Cook
School Spirit - Harry Fife
Athletics - Gerald Keith
American Legion Honor - Jerry Wayne Morris
American Legion Honor Girl - Midge Raymond
English - Nancy Cunningham
Activities - Mary Gardner
DAR award - Linda Kerr
Library Service for four years - Patsy Stacks Gregg
Library Service for four years - Eloise Stanford
National Merit Scholarship Certificate - Nancy Cunningham

Class of 1957

First row, left to right: Patsy Stacks Gregg, Naomi Sullivan, Lynelle McLendon, Guyann Barnett, Midge Raymond, Nancy Cunningham, Patsy Rountree, Eloise Stanford, Sherrie Millican, Wanda Reneau, Gayle Borah, Dolores Attaway, Mary Gardner, Mary Tate. Second row: Linda Kerr, Charles Taylor, Jerry Morris, Audie Bishop, David Thurston, Jack Magar, James Cook, Marilyn Neale, Kit Thronburg, Robert Corbett, Ronald Jackson, Bobby Ellard, Harry Fife, Linda Allen. Third row: Bob Owens, Dan Sherrill, Bobby Holley, Buddy Kelley, Gerald Keith, Richard Beebe, Duke Robertson, Jimmy Morton, Paul Mulkey, Dwayne Durrett, Jack Murdock, Gerald Woodard, Larry Allen, Joe Loe.

Elizabeth Caillet was absent when the picture was made.

MOTTO

"With the Light of Today, we Will Explore the Path of Tomorrow"

COLORS

Aqua and White

FLOWER

Carnation

CLASS OFFICERS

President - LARRY ALLEN
Vice President - GERALD WOODARD
Secretary - KIT THRONBURG
Treasurer - JAMES EARL COOK
Reporter - MARY TATE

Salutatorian Kit Thronburg and Valedictorian Sherrie Millican.

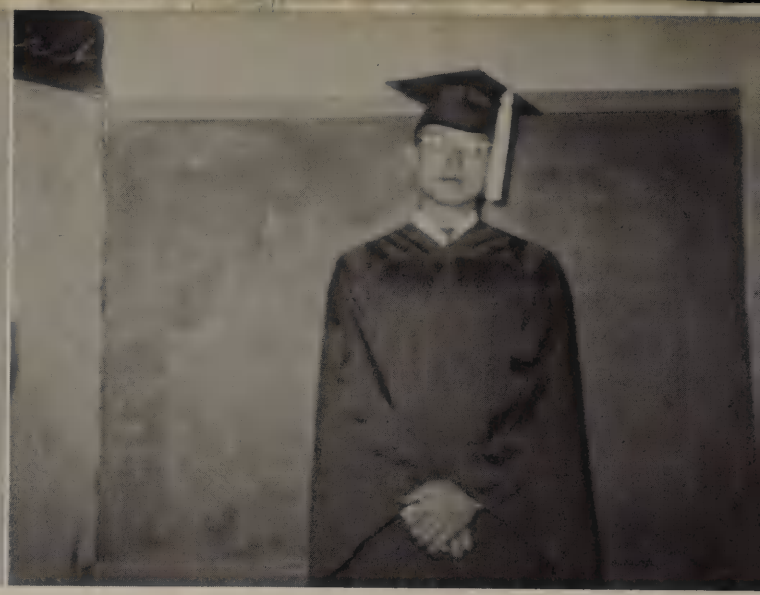

James Earl Cook, boy with the highest grades, winner of Temco award.

Gerald, Richard, Larry, Nancy, Mary, Harry and Linda won awards.

Senior National Honor Society members of the Class of 1957.

Eloise and Patsy won four year Library Service pins.

Marilyn won an award for majorette, four years.

Jerry and Midge, awarded American Legion honors.

MOISTEN GLUE AND STICK IN BACK OF YEARBOOK - INSIDE OF COVER - LET BOOK SET ONE HOUR TO SECURE STICKING

BE SURE GLUE IS MOISTENED EVENLY

Taylor Publishing Company

DALLAS, TEXAS

Dear Sheila,
you have been one of my best friends.
I hope you will always still be.
I wish you lods of Luck in the future years and I hope we can be in the same class next year and have as much fun as we did this year.

Love
Becky
lots of luck to a real nice girl
Bill Mullaney

Sheila, dear, how do you do it?? (keep so quiet that is) If you ever find out - tell me some and sell it -
I wish you loads of luck in all you try and in all you don't try - I hope we're always friends

Love ya lots
Ellen

Sheila -
It's been fun knowing you these past two years. I know with your smile, I know that you will speak in life. God bless you.
Love,
Betty

Lots of Luck
To a real nice
Girl
Bill Harris

Best of luck
to one of the
nicest people
Behind the Eight Ball
Carol

Good Luck!!
(as if you needed it)
Nancy Hardner

Dear Sheila,
I have had loads of fun with you during the eighth grade. Lots of luck to a real nice and pretty girl.
Love,
Barbara